THE WEATHER
Forecast for Portsmouth and Vicinity—Fair Thursday; Friday fair; fresh southwest to westerly breezes.

THE PORTSMOUTH HERALD

SUN AND TIDE
Sun Rises.....5.59
Sun Sets.....6.11
Length of Day.....12.45
High Tide 3.27 am, 3.57 pm
Moon Sets.....12.30 am

VOL. XXIX, NO. 162. PORTSMOUTH, N. H., THURSDAY, APRIL 2, 1914. Portsmouth Daily Republican Merged with THE HERALD, July 1, 1908. PRICE TWO CENTS.

HUERTA READY TO WITHDRAW

Announces He Will Make Sacrifice if Peace Can be Secured in Mexico

Mexico City, April 2—Before leaving these precincts I must engrave upon your hearts that it is my purpose, as I have said before to the national congress, to achieve the peace of the country, and, if to do so, your sacrifice and mine shall be indespensuble, you and I will know how to sacrifice ourselves. This is my purpose, or, what is the same thing, my professional or political faith."

With this statement, President Huerta ended his message to congress which convened last night. The document otherwise was devoid of sensational statements or dramatic effect. Throughout the reading, neither the members nor those in the gallery interrupted with applause.

The President, as usual occupied the chair behind the reading desk. Just before his closing words he paused and surveyed the house, which became unusually silent. He pointed his finger as he impressed upon the congress his "profession of political faith." Then came applause with cries of "Viva Huerta" in a volume sufficient to make up for the lack of applause during the early part of his speech.

COMMISSIONERS WILL MEET HERE

Rockingham and York County Boards Will Discuss Toll Bridge Situation.

A joint meeting of the commissioners of York and Rockingham Counties will be held in this city some time early in May at which time the representatives from the two states will endeavor to formulate some plan towards the freeing of the Portsmouth and Kittery bridge. The result of the conference of the two boards will be eagerly awaited by those on both sides of the river who are anxious to see the barrier to trade and travel between the two states removed.

HAS POSITION IN CAMBRIDGE

C. W. Eaton of New Castle, having accepted a position as foreman of the mechanical department with a large heating and plumbing firm in Cambridge, Mass., will report for duty April 6th, 1914.

FIREMAN INJURED.

Fleet Puts Into Harbor While Operation Is Performed at Hospital.

The tug Kern, with the fleet of the Eastern Dredging Company on its way from Portland to Boston, was obliged to put in the lower harbor on Wednesday evening owing to the injuries to Jenard King, a fireman, who had his hand caught in the machinery. He was removed to the Portsmouth Hospital where Dr. J. D. Carty amputated part of a finger after which the injured man joined the fleet and sailed for home.

PERSONALS

William Ward has been spending a few days in Boston.

Attorney John G. Tobey attended the meeting of the County Republican Club at Exeter today.

The condition of Eugene Carll, who has been restricted to his home by a severe attack of the grippe, is greatly improved.

SPANISH WAR VETERANS TO GET PENSIONS

Widows and Children Will Receive Assistance From the Government.

Pensions for widows and minor children of the officers and men who served in the Spanish war, the Philippine insurrection and the Boxer uprising in China, would be authorized by a bill which passed the house late Wednesday by a vote of 276 to 54.

The bill would grant $12 monthly to the widow of an honorably discharged soldier or sailor, and $2 monthly for each child under 16 years of age, provided that the widow married the soldier prior to the passage of the bill. Then pension would be limited however, to widows without means of support other than their daily labor and an actual net income of not exceeding $250 a year.

An inquiry among the camps of the United Spanish War Veterans indicated that there were about 4000 widows of men who served in the Spanish war and the Philippine insurrection. It is estimated that an appropriation of $2,500,000 would be required to pay the pensions.

FEAR SHIP AND MEN LOST

Sealing Vessel Southern Cross May Have Sunk in Storm.

St. Johns, N. F., April 1—Fears for the safety of the sealing steamer Southern Cross, and her crew of 173 men, due here yesterday, were expressed here tonight. A severe storm raged off Cape Race last night and it is thought the steamer must have been fully exposed to it.

The Southern Cross was bound in from the sealing grounds in the Gulf of St. Lawrence where she had made a catch that filled her holds and piled her decks to capacity. As telegraph wires were torn down by the gale, it was impossible to learn tonight whether the steamer had been able to reach a port of shelter.

PLAN TO PENSION RETIRED MINISTERS

Reports of District Superintendents Showing a Steady Increase in All Lines Made at the Morning Session of the Conference

The second day of the New Hampshire Annual Conference opened at the First Methodist Church this morning with even a larger attendance than of the previous day. A number of visitors were present including Dr. A. A. Wight of Boston Correspondence school, Mrs. Hadley of Nashua, State Superintendent of Sunday School Association, Bro. Tuck, representing the Lord's Day League, E. C. Wright of the New England Conference, Rev. I. G. Pearson of the American Tract Society.

The session opened with an evangelistic service, the address being made by Rev. J. O. Randall.

The greater part of the morning was devoted to the business of the conference and it was voted to raise a fund of $170,000, to pension retired ministers. It was also voted to put an agent in the field to solicit funds for that purpose.

The clergymen present pledged one per cent. of their salaries as their personal gift and agreed to raise two per cent. from the churches.

The reports of the District Superintendents, Rev. R. H. Huse of Dover, Rev. T. E. Cramer of Tilton, Rev. R. T. Walcott of Manchester, showed the work to be in excellent condition on all lines in each district.

During the morning session a letter was read from President Frederick M. Sise of the Portsmouth Board of Trade inviting the clergymen and delegates in attendance at the Conference to visit the Portsmouth navy yard to inspect the Peace Conference building and other points of interest.

At Wednesday evening's session Rev. I. Garland Penn, of Cincinnati, corresponding secretary of the Freedmen's Aid work, delivered the address and spoke very interestingly of the work being carried on among the colored people of the South.

Committee Doing Good Work.

That the local committee of the Methodist church have their work well systematized was shown by the absence of any confusion at the opening days of the conference.

The general committee on entertainment is as follows: Harry L. Hilton, chairman; Miss Miriam Scburman, Mrs. J. Howard Grover, Mrs. George R. Chadwick, Mrs. Clarence Parmenter, Mrs. Frank W. Knight, Mrs. Inez McIntire, Rev. Lyle L. Gaither, Herman C. Twombly, secretary and treasurer.

There are sub committees for certain work, the heads of which are as follows: Directory, James H. Smith; publicity, Rev. L. L. Gaither; providing rooms for various secretaries, J. T. Davis; information, Mrs. Harvey Bozarth; rest room, Mrs. William Bridle; postoffice, Miss Hattie Oxford; providing noon dinners, Mrs. J. H. Grover; correspondence, Rev. L. L. Gaither; guides, H. C. Twombly; lodging, Mrs. Inez McIntire; check room, Guy Plaisted.

Various sections of the vestry have been fitted up to care for the needs of the visitors and include a postoffice, with two incoming and two outgoing mails each day, an information room, a rest room, check room, public telephone, etc. These are presided over by members of the local church.

The following boys are acting as guides and messengers:

Guy Plaisted, George Snook, Ralph Bridle, Sidney Jones, Cecil Clontman, Archie Marshall, Chester Clough, Frank Snow, Fred Bridle, Lester Kellenbeck, Fred Clark, Stephen Catlin, Frank Marshall, Otto Pennins, William Oliver, Clarence McIntire, Charles Moore, Harold Bridle, Fred Pearson, Porter McIntire, Frank Johnson, Parker Twombly, Eben Moore, Wilfred Gillespie, George Bridle, Clyde Lougee and Kenneth Noel.

RAILROAD NOTES

Transaction whereby the Boston & Maine sells its 65 per cent interest in stock of Maine Central of 159,601 shares was completed yesterday.

The strike situation on the Monongahela division of the Pennsylvania railroad was practically unchanged yesterday. No report of violence was received. Railroad officials claim that freight traffic has ben resumed and is at its normal activity. The strikers have withdrawn from the National Brakemen's Union and have formed the Industrial Railroad Union. This action was taken because President Lee of national organization refused to sanction the strike.

The Southern division, Safety First, committee held a meeting at the office of the Southern division at Concord on Wednesday.

In past years the York Harbor and Beach railroad has put on several trains in March or April following the closing of the road in December. With one train running nearly all winter this year, the management is not liable to hurry with the additional train service before May or June.

WHO ASSISTED

At the Bradfort Club reception Mrs. Lovell was assisted by the following committee: Mrs. W. P. Mitchell, chairman; Mrs. M. P. Alkon, Mrs. D. W. Badger, Mrs. Willis Rugg, Mrs. Horace Parker.

For best results try a Want Ad

NEW ORDERS TO ENGINEERS

Locomotives Weighing Over 85 Tons Cannot Run Coupled on Portsmouth Bridge.

In the future no locomotives weighing over 85 tons will be allowed double headed over the Portsmouth and Kittery bridge. This order was issued from the superintendent's office of the Portland division, Boston and Maine railroad on Wednesday. Up to the time of the new order 100 ton engines have be coupled in passing over the structure.

WATCHED BOOZE.

Sheriff Guards Trunk From This City for Eight Hours —Owner Fails to Appear.

Deputy Sheriff Cullinan of Biddeford is a watchful waiter and when it comes to chasing booze, he forgets his meals. Cullinan put in eight long hours with his hands on a trunk load of liquor in the Boston and Maine baggage room at Biddeford, that he learned had came from this city. He expected that the owner of the trunk containing two five gallon kegs would appear and claim the goods, but he didn't.

The federal law in such cases calls for a fine of $5,000 and two years in jail.

TO MEET IN DOVER.

State Board of Trade to Hold Spring Meeting There April 21.

The annual Spring meeting of the State Board of Trade has been arranged to take place in Dover on Tuesday, April 21, on invitation of the Dover board.

The address of welcome will be extended by Arthur G. Whittemore, president of the Dover board. Other speakers will be Commissioner of Agriculture Andrew L. Felker and Levin J. Chase. Governor Felker and President Fairchild of the State College are expected to be present.

There are at present twenty-seven prisoners confined in the Rockingham County jail in this city.

GRAND SPRING OPENING!

TO BE HELD BY THE PORTSMOUTH MERCHANTS UNDER THE AUSPICES OF PORTSMOUTH BOARD OF TRADE.

All Portsmouth Stores

PRIZES WILL BE GIVEN FOR THE BEST WINDOW DISPLAY. COME AND SEE THEM.

Week Commencing Saturday, April 4th, to Saturday, April 11th

All of the Leading and Up-to-Date Merchants of Portsmouth, comprising all lines, will co-operate and hold their united SPRING OPENING SALES during the above week, thus giving purchasers an opportunity to make selections from a combined SPRING STOCK of Merchandise, the most elaborate ever shown in this city at one time and at prices that big city stores cannot compete with. Do not miss this occasion. Get the habit of coming to PORTSMOUTH to do your shopping. It will pay you.

EVERY EFFORT HAS BEEN MADE TO MAKE THIS THE BIG EVENT IN PORTSMOUTH'S COMMERCIAL HISTORY

A SHOPPING CARNIVAL

Come to Our Great Big Spring Opening, Saturday, April 4th ,to Saturday, April 11th

AWOKE TO FIND A BURGLAR IN THE HOUSE

Mr. Odiorne of Pleasant Street Raises Alarm and Michael McMahon, a Soldier, is Arrested.

Michael McMahon, a soldier from Fort Constitution, was arrested shortly after midnight this morning, charged with breaking and entering the house of A. E. Odiorne at No. 411 Pleasant street.

Mr. Odiorne lives over the Geo. H. Woodward store at 413 Pleasant street and he was awakened shortly after midnight by somebody climbing into the window in an adjoining room. He arose and stepped out into the hall and met the man, who promptly turned and fled down the stairs, and opening the door made his escape. Officer Condon was near and he heard the alarm raised by Mr. Odiorne and promptly arrested McMahon.

At the station Mr. Odiorne stated that he thought McMahon had tried to get into the grocery store and failing had climbed upon a shed in the rear and had climbed into a window in his house. McMahon admitted that he had first attempted to get into the store.

REFUSAL TO DO DUTY WILL MEAN DISMISSAL

London, April 1.—The first act of Premier Asquith, in his new capacity as Secretary of State for War, was to clear up the mystery surrounding the instructions given by the War Office to Gen. Sir Arthur Paget, commander in chief in Ireland.

Gen. Paget was summoned to London to give his chief a personal account of the orders which he had received and issued, and as a result of the conference. Reginald McKenna, the Home Secretary, who is acting as leader of the House, was able to inform the Commons today that:

"The only question Gen. Paget put or intended to be put to the commanding officers in Ireland was whether they were ready to put their duty before any other consideration. It was not his intention that this or any such question should be put by the general officers to their subordinates.

"Gen. Paget informed the general officers of the promise given by the Secretary for War to officers whose homes were in Ulster, to permit them to withdraw temporarily from their regiments in the event of operations becoming necessary in Ulster, and he requested the general officers to find out immediately the number of officers who would withdraw on this account.

"The Irish commander-in-chief was asked if any officer who could not claim this exemption would be allowed to resign, and replied that the result of any refusal to do their duty could only mean their dismissal from the army."

GOV. GOETHALS BECOMES GOVERNOR OF PANAMA CANAL

Panama, April 1.—The Panama Canal Zone began business today under a permanent form of Government. The Isthmian Canal Commission which has governed the zone during the construction of the waterway, was dissolved and a civil administration, semi military in character, was established.

Col. George W. Goethals, by appointment of the President of the United States, became its first Governor. His inauguration was remarkable. There were no ceremonies, no speeches, no display.

In his office on the top of Culebra Hill, overlooking the now famous cut of that name, Col. Goethals, chairman and chief engineer of the Isthmian Canal Commission, simply began his day's work under a new title, "Governor and Chief of the Department of Operation and Maintenance."

While the colonel figuratively transferred his power from one hand to another, the steam dredges were tearing away at the foot of Cucaracha slide below him, and locomotives were busy hauling away more of the daily spoil. Work progressed as usual. No extra flags were flying, no outward show of any kind that the government of the zone was undergoing any changes.

These were changes in name merely so far as most of the canal workers were concerned. Ever since Col. Goethals became the guiding spirit of the work he has been the "benevolent despot" of the Isthmus and there are few new faces in the group of men who have found a place in the permanent government.

That part of the old organization that will feel the new order of things first is the old Department of Civil Administration, over which Richard L. Metcalfe presided. As fast as practicable, Col. Goethals said, this will be reorganized and will be placed under the new executive secretary, C. A. McIlvaine. The courts, which formerly were considered a part of this department, already have been separated and consolidated under the one Federal judge and his two assistants at either end of the canal.

All departments will be directly responsible to the Governor of the Panama Canal, who, in turn, is responsible to the President of the United States through the War Department.

When in operation it is estimated there will be about 2000 American white employes on the canal, and perhaps a few hundred negro laborers, all residents of the Canal Zone.

Spring Polo Training at Lakewood, N. J., for the International Matches

1. and 2. POLO PRACTICE SCENES at LAKEWOOD, N. J.—3. HARRY PAYNE WHITNEY

With the arrival of Harry Payne Whitney and Monty Waterbury from England came renewed activity in the polo association. Members of the international committee had a special meeting at the Whitehall Club in New York City where plans for the preliminary training at Lakewood were discussed. Several prominent players with their ponies are already at Lakewood, and in the illustration they are shown in action on the Georgian court fields. At the right is Harry Payne Whitney, who will be head coach.

KITTERY

Miss Elizabeth Peterson of Woodsfords, Me., is the guest of Mr. and Mrs. Clarence S. Chick of Kittery Depot.

The Lyceum Committee has decided to put on another lecture at the Second M. E. Church on Monday evening next. This time W. A. Joubert, for three years manager of one of the largest ranches in Southern Mexico, will speak of his thrilling experiences there up to November 1913, giving "Real Light on the Mexican Situation." His talk is a personal story of events that happened, and deals with the present revolution in Mexico.

Mrs. E. E. Shapleigh entertained the Noisy Dozen Five Hundred Club on Wednesday afternoon.

E. G. Parker Post, G. A. R., will hold its regular monthly meeting tonight at Odd Fellows' hall.

Mr. Ralph Honner of Franklin, Mass., is the guest of Mr. and Mrs. J. C. Rounds of Shepard's Hill road.

Fresh fish at Foye's Wharf.

It is expected that Miss Bertha Newcomb, who was taken ill while passing her vacation at her home in Scarboro, Me., will be able to resume her duties in Grades 3 and 4 at the Wentworth school on Monday next.

Mrs. Hattie Wentworth of Wentworth street returned home Wednesday evening from a visit to her daughter in Somerville, Mass.

Mrs. George Gunther of Charlestown, Mass., is visiting her father, Mr. Josiah McCobb of Pleasant street.

St. Aspinquid Tribe of Red Men will hold a regular meeting at Grange hall this evening.

Mrs. George Crowell of the Intervale is confined to her home by illness. Dr. Shapleigh is in attendance.

BOWLING

Arcade Alleys

The City League and General Store teams, both finished their schedules on Wednesday evening. The scores:

City League

In the City League schedule team No. 1 defeated team No. 4 by 20 pins.

Team No 1

Welsh	98	92	89	279
Burch	113	102	95	310
Stillson	87	83	100	270
	298	277	284	859

Team No 4

Jackson	85	59	87	261
Hickford	89	84	118	291
Gear	97	94	87	278
	271	267	292	830

General Store League

Team No. 6 defeated team No. 5 by eleven pins.

Team No. 6

Flinn	84	87	88	259
Dwyer	79	89	98	266
Brooks	70	88	83	241
	233	264	269	766

Team No 5

Urch	76	75	83	234
Fenwick	89	101	86	256
Duffy	94	94	77	265
	239	270	246	755

MARGARET WILSON SINGS FOR RECORDS

New York, April 1.—On her last visit to this city, Miss Margaret Woodrow Wilson, daughter of the President, sang several songs for phonographic records. At 3 Chelsea Square, where Miss Wilson is now his guest, Dr. L. W. Batten said last night he thought the records were intended for public sale, not private entertainment.

Miss Wilson's soprano voice is not unknown in New York. She sang the prelude to the Blue Masque given recently at the Hotel Astor.

Miss Wilson arrived at the home of Dr. Batten on Monday night. Yesterday afternoon she took a singing lesson and in the evening heard the "Crucifixion" sung at the General Theological Seminary, where Dr. Batten is an instructor.

FIVE HUNDRED FOOLED BY APRIL 1 "JOKER"

Chicago, April 1.—A first of April joke perpetrated by some person unknown to the police today caused more than 500 unemployed men to congregate in a cold rain in front of the Soo line freight terminals and wait for the employment promised by the joker.

GREENLAND GRANGE IS REORGANIZ NG WITH MAMY MEMBERS

The Greenland Grange which is being reorganized with a large increase in membership and much interest, held a largely attended meeting on Wednesday evening at the town hall and they had as their guests the Piscataqua Grange of Newington.

The degree staff of the Piscataqua Grange worked the third and fourth degrees on twenty-two candidates and the first and second had previously been worked by the Winicut Grange of Stratham.

Both degree staffs did excellent work, both have District Deputies of the State Grange at their head, and they are young and active organizations.

The work on Wednesday was followed by a supper and a social hour. The newly reorganized grange starts well and with the new blood it promises to be one of the live wires in the state Granges.

GRAFFORT CLUB HAVE DELIGHTFUL LUNCHEON

The Graffort Club on Wednesday afternoon held a luncheon, for the club members at the Rockingham hotel which was one of the most enjoyable affairs held by this organization for many years. There were 150 present and it was a representative gathering of club women.

The luncheon was served in the cafe dining room (formerly the billiard hall) and it was a very attractive setting that Manager Paitee had arranged the tables being decorated with cut flowers, and the place cards and favors were very attractive.

President Lovell presided and the reception which proceeded the luncheon was informal. The menu was an excellent one and well served.

At the conclusion of the lunch Mrs. Lovell introduced the following numbers of entertainment:

A reading by Miss Emily Stavers from Thomas Bailey Aldrich's Works, which was very well received and she was obliged to repeat with another selection.

Miss Ruth Laighton gave a delightful scarf dance, for which Miss Florence Marshall played the accompaniment.

Mrs. Thornton Weeks of Greenland rendered two vocal selections.

JUST A MINUTE PLEASE

We want just a minute of your time so we can tell you that Easter comes this year on April 12th. We also want you to realize that the present time is not too early to see about the matter of selecting your Easter Suit! We are very proud of the beautiful cloths we have to offer. Our stock of Foreign Goods are especially good this season. Step in at your earliest convenient moment and look them over.

CHARLES J. WOOD
MAKER OF CLOTHES OF TO-DAY

"One of the Best Preparations for Convalescents"

The above endorsement of KING'S PUREMALT comes from a prominent New England physician.

It tells you with authority something you ought to know.

Many a patient has passed the crisis and then failed of complete recovery because of mal-nutrition in convalescing.

King's Puremalt

is the ideal food and tonic for everybody. Good for the weakest stomach.

Purest Malt and Hops—with Hypophosphites of Iron and Lime. Recommended by doctors

KING'S PUREMALT is sold at all drug stores and in strict conformity with the Pure Food and Drug act of June 30, 1906.

KING'S PUREMALT is packed in boxes containing 1 dozen and 2 dozen each, and in barrels containing 10 dozen.

Pronounced by the United States Internal Revenue Department not an Alcoholic Beverage.

ASK ANY DRUGGIST
King's Puremalt Dept.
36-38 Hawley St. Boston

King's PUREMALT

A DEMONSTRATION OF KING'S PUREMALT WILL BE GIVEN ALL THIS WEEK

At the Store of C. W. BASS

COME IN AND TRY IT.

JOHNSON'S ANODYNE LINIMENT

relieves lame back, sore muscles and rheumatism.

USED 103 YEARS

as a household remedy for internal and external ills.

I. S. JOHNSON & CO., Inc. Boston, Mass.

25c and 50c — Sold everywhere

Parsons' Pills give relief to billions of people.

EARLY SPRING OVERHAULING

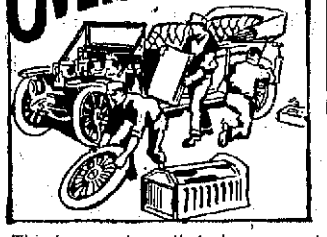

This is a good month to have us put your car in first-class condition for the season of 1914—why not have it overhauled now in our fully equipped shop where only expert mechanics are employed? Our methods of overhauling go further than most—our mechanics work, skilled and expert as they are, is supervised and inspected by competent exacting foremen who see that nothing is skimped or neglected. Our charges are reasonable and we stand behind our work.

SINCLAIR GARAGE
ARTHUR W. HORTON, Mgr.
Tel. 282-3.

WEED ANTI-SKID CHAINS

IN ALL SIZES.

A. P. Wendell & Co.

Market Square — Phones: 850, 851.

Now Is the Time!

To Bring in the Schedule for that New Bungalow to

McKenney-Littlefield Lumber Co.,

328 Market Street — Portsmouth, N H.

Best Stock at the Lowest Prices. — Prompt Delivery.

GOOD COAL IS PRECIOUS and it is made valuable, because there is very little good coal sold. Ours is as precious as diamonds because it is clean, and free from all slate. In order to have.

A COMFORTABLE SITTING ROOM this winter you should fire with our coal.

There is more heat and less cinders in a ton of our coal, than you would find in any other kind. Place your order now.

THE CONSOLIDATION COAL CO.

SCOOP THE CUB REPORTER

Funny How The Old Bag Will Always Spill Tha Beans

BY HOFF

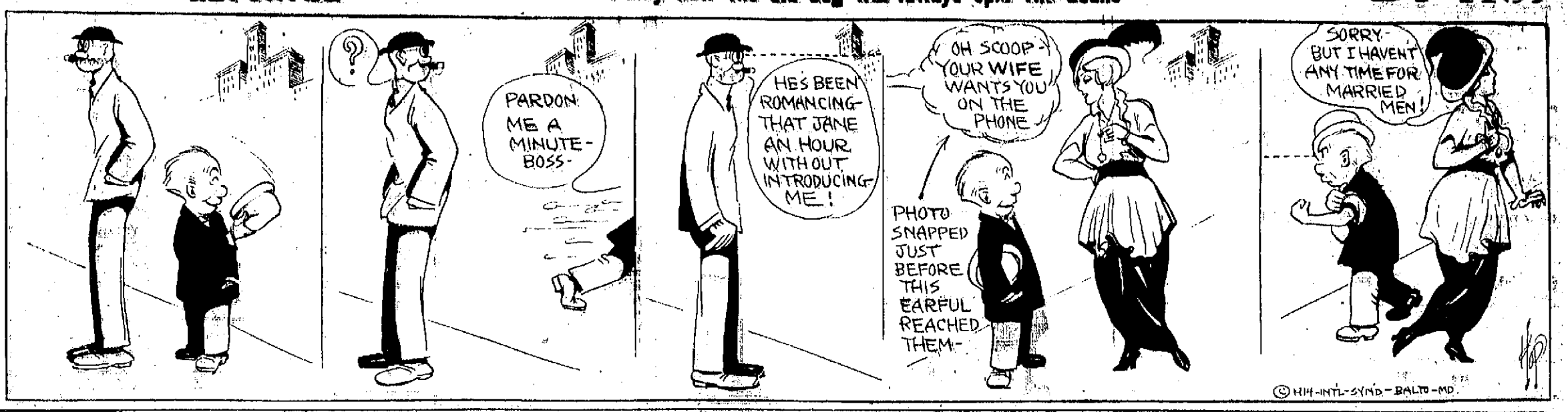

THREE YACHTS FOR DEFENSE OF AMERICAN CUP TRIALS

The trials for the three yachts built for the defence of the America's Cup and the cup rates themselves will make the American yachting season next summer one of the most brilliant in history. From the time the big sloops compete their tuning-up in home waters until after the completion of the annual cruise of the New York Yacht Club in mid-August there will be plenty of racing for Defiance, Resolute and Vanitie. As soon as the cup candidates are launched at the three yards their spars will be stepped and the standing and running rigging set up. Sails will be bent and the boats will then go out for short trials. It will take some little time to shake the yachts together and get the crews accustomed to their duties and to their boats and this preliminary tuning-up process will last until the last of May.

It is now planned that the three candidates will first meet in a regular race the first week in June. The dates selected are June 2, 3 and 4 and the contests will be under the auspices of the New York Yacht Club. These races will be sailed in Long Island Sound, with the start off Great Captain's Island, near Greenwich. Courses will be laid out of fifteen miles to windward and return and triangular courses of ten miles to a leg, with one leg to windward. If all the yachts are not ready at this time the dates will be postponed.

The next race will be on June 6, under the auspices of the Larchmont Yacht Club. Then, on June 10, 11 and 12 the yachts will again race under the auspices of the New York Yacht Club, this time over the regular America's Cup course off Sandy Hook. The distances will be the same as in the international races and should give the three candidates for the defence of the famous trophy a thorough trying-out under regular conditions. Following these contests the yachts will go to Newport in July, where they will have nearly a month of further preparation and racing.

All three yachts will accompany the New York Yacht Club fleet on its annual cruise, which will last from July 31 to Aug. 8. They will not be eligible for the prizes offered in the daily squadron runs of the fleet, but will compete for special trophies.

MAY ORDER INQUIRY

Sec. Daniels Requested by Shipbuilding Company to Investigate Pollocks Statement.

Washington, April 1.—Sec. Daniels announced last night that at the request of officials of the Newport News (Va.) Shipbuilding Company he probably would order a court of inquiry to investigate a statement by Commander E. P. Pollock, as counsel for Lieut. Commander Charles P. Huff, that Huff's loyalty to the Government in his inspection of material for the battleship Texas cost the shipbuilding company $3000 a day.

The statement was made during the recent trial of Huff by court-martial for assaulting J. P. Kelsecker, an employe of the shipyard, with an intimation that the naval officer's close attention to duty might have some connection with the difficulty.

Mr. Daniels made public a letter from Commander Pollock, explaining that he was "not in possession of any facts which directly connect the alleged assault with Huff's duties as inspector," and that in making the statement he followed his client's line of thought. He said Huff did not question the integrity of the company or of its general manager.

No action has been taken by the Secretary upon the findings of the court martial sentencing Huff to lose five numbers and receive a reprimand.

HAMPTON

The funeral of Charles Marston was held on Sunday at his late home.

Mr. and Mrs. Taylor of Wilmington Mass. are visiting Mr. and Mrs. D. A. Towle

Misses B. Church and E. Chase are visiting Miss Church's cousin in New York City.

Wallace Blake has been visiting his sister Mrs. Pussey in Lawrence.

Miss Mary Kavanaugh, on account of sickness, has resigned her position at Hotel Whittier and will sail for Ireland on April 10th.

Mrs. Oliver Towle has returned from a visit with relatives in Lynn.

Miss Mildred Batchelder is home on a vacation.

Miss Augusta Blake has been visiting Mr. and Mrs W Hill of Waltham Mass

Miss M. C. Toppan was the guest of Mr. and Mrs. Fred M Cushy at Hampton Court, Brookline last Wednesday

Mrs. Fred Quimby entertained the H. T. G. on Thursday. Every member being present. The favors were won by Mrs. A. Young, Mrs. T. Hobbs, Mrs. Durand Miss Toppan. The consolation by Mrs. B. Dearborn A chafing dish lunch was served.

On Friday evening Mr. and Mrs. Fred L. Quimby were pleasantly surprised by a party of friends, who called in honor of Mr. Quimby's birthday A chafing dish lunch was served. The birthday cake with lighted candles presented a very attractive appearance, and was given by one of the guests.

$10,000 FOR WISCONSIN

That Amount Already Collected on Boxing Contests—Will be $20,000 Before Season Ends.

Milwaukee, Wis., Wis., April 1.—Wisconsin has been enriched $10,000 by the 5 per cent tax levied on the receipts of licensed boxing clubs under the law governing boxing contests

Walter H. Liginger, chairman of the Boxing Commission, today said that the total returns from this source would amount to $20,000 at the end of the season. The total expense for the commission will be about $3000.

GRAND ARMY MAKING PREPARATIONS FOR MEMORIAL DAY

At the regular meeting of the Storer Post, No. 1 G. A. R. on Wednesday evening Commander Underhill issued the following orders for the annual observance of Memorial Day.

Headquarters Storer Post, No. 1
Dept. of N. H., G. A. R.
Portsmouth, N. H., April 1, 1914.

General Orders No. 1

Comrades:—

Complying with the laws of the Grand Army of the Republic, the Commander of Storer Post No 1 hereby appoints the following Comrades as committees to carry out the arrangements for the Exercises of Memorial Day, and hopes all Veterans, whether members of the Post or not, will do all in their power to make the observance of the day a success.

Committee on Invitations and Music
Comrades J. S. Doolittle, M. H. Bell, H. S. Paul, Joseph Foster, David Urch, J. W. Marden.

Transportation and Carriages
Comrades G. E. McIntosh, S. R. Marston, Charles E. Whitehouse, Charles L. Hoyt.

Flags and Markers.
Comrades S. R. Marston, J. A. Peterson.

Evergreen
Comrades J. N. Jones, H. S. Paul, H. M. Tucker, L. T. Burnham, J. S. Doolittle, C. T. Winslow, C. E. Dodge, Thomas Entwistle, J. M. Goodrich, J. A. Peterson, O. B. Russ

Flagging Graves.
Cotton and Proprietors Cemeteries
Comrades L. T. Burnham, M. H. Bell, W. H. Smith, C. B. Russ, H A. Morgan.

Harmony Grove Cemetery
Comrades C. E. Dodge, J. W. Marden, A. A. Sheafe, Dennis Trefethen, C. E. Whitehouse, C. F. Goodwin, E D. Chesley, George N. Jones, W. F. Barrett, Augustus Spinney, John C. Stevens.

Sagamore Cemetery
Comrades H. S. Paul, J. W. Watkins, I. S. Fletcher, C. E. Sleeper, Thomas Tredick, Thomas J. Mitchell, F. F. Jenness, J. L. Godfrey, C. W Bartlett, John A. Rand, H. B. Colson.

Catholic Cemetery
Comrades Frank Young, M. Sheridan, J. L. Godfrey, J. S. Caswell, O. B. Russ.

North and Union Cemeteries
Comrades C. E. Dodge, J. M. Goodrich, Joseph Foster, C. L. Hoyt, T. L. Jose, C. D. Hanscom, Martin Hoyt, C. H. Cole, A. S. Hurst.

Governor John Langdon Tomb, North Cemetery
Comrades J. M. Goodrich, C. E. Dodge.

St. John's Cemetery
Comrades Joseph Foster, J. R. May

Soldiers and Sailors Monument.
Comrades L. T. Burnham, Thomas Entwistle, H. B. Lord, C. E. Whitehouse, C. E. Sleeper, W. H. Lovell.

Fitz John Porter Statue
Comrades J. A. Peterson, H. S. Paul, Dennis Trefethen, J. W. Watkins, H. A. Morgan, O. B. Russ.

New Castle Cemeteries
Comrades E. D. Rand, J. W. Amazeen, Fred Bell, H. E. Giles.

Rye Cemeteries
Comrades J. W. Berry, G. B. Caswell, Anthony Perry, L. W. Marden.

Newington Cemetery
Comrades George E. McIntosh, George Howe.

Flowers and Wreathes
Comrades J. A. Peterson, L. T. Burnham, Joseph Foster, C. T. Winslow, J. N. Jones, W. E. Smith, J. F. Moore, M. E. Bell, A. A. Sheafe, Thomas Tredick, Thomas Entwistle, C E Dodge, W. H. Lovell, J. S. Doolittle.

Printing.
Comrades True L. Norris, B. H. Marston.

Route
Comrades L. T. Burnham, C. L. Hoyt, H. S. Paul

Auditing Committee
Comrades H. S. Paul, J. N. Jones, J. S. Doolittle.

Water and Tent at South Cemetery
Comrade J. A. Peterson.

Police
Comrade Thomas Entwistle.

Chief Marshal of Memorial Day
Comrade David Urch.

The duties attendant upon the observance of Memorial Day are so numerous and important that the assistance of every survivor of the War of the Rebellion is earnestly solicited, so that we may know that the graves of every Soldier and Sailor who served this country honorably may have been properly decorated.

By Order of
EDWIN UNDERHILL,
Commander.
M. H. Bell, Adjutant.

MARSHALL SAILS FOR RUSSIA

American Chess Champion to Compete in International Congress at St. Petersburg, Which Opens April 20.

New York, April 1.—Frank J. Marshall left New York today for St. Petersburg, where he will represent the United States in the forthcoming international congress of chess masters, to which Emperor Nicholas has donated 1000 roubles The tournament in which he will meet the champions of Russia, England, France, Germany, Austria, Hungary and Cuba, will begin on April 20 and continue for about three weeks.

NEW YORK, AFTER ALL

New York, April 1.—Peaceful adjustment is expected in the Army-Navy discussion of a place for holding the next annual football game, and the Polo Grounds is tentatively agreed upon as the scene.

Objections by the midshipmen to the trip from Annapolis and the entraining for home without a chance for sightseeing were partially overcome by an announcement today that arrangements had practically been completed by which the entire student body at Annapolis or all midshipmen permitted to do so, may be brought to this city and given permission to enjoy themselves until 12 o'clock on the night of the game.

Under this arrangement a special train with sleeping cars would convey the party to Annapolis. Lieuts. Matthews and Fairfield of the Army and Navy respectively, with others in conference here, returned yesterday to West Point and Annapolis. After formal receipt of details by the heads of the two academies an announcement may be made.

NEW WORLD'S HEIGHT RECORD

German Aviator Surpasses Mark Held by Frenchman for Three Years—Up Four miles.

Johannisthal, Ger., April 1.—The German aviator Linnekogel today established a new aeroplane record for height, reaching an altitude of 20,561 feet. The previous record was held by Legagneux, who ascended 20,295 feet last December at S. Raphael. A few days ago Linnekogel made a new altitude record with one passenger, reaching a height of 18,000 feet.

IMPROVING VAUGHAN STREET CORNER

The Board of Public Works are doing a good job on the corner of Vaughan and Congress streets. The street corner is narrow and the curbing makes a square turn. On the upper side about two feet has been taken off the corner to make a rounding corner and on the other side the old stone post will be taken down and the light pole moved to the other side of the street and this corner cut back about two feet. This will eliminate the sharp turn to some extent and greatly improve the street.

AN INCREASE IN FREIGHT RATES SOON

Washington, April 1.—A decision by the Interstate Commerce Commission on the freight rate increases asked by the Eastern railroads is expected much earlier than had been planned, it may be handed down within a month.

POLICE NEWS

There was a full house at the police station on Wednesday when seven drunks, one safe keeping and fifteen lodgers, twenty-three in all were registered. The drunks with two exceptions were hobos, and the lodgers were of the same variety, driven in by the rain.

For best results try a Want Ad

THE BOSTON YARD HARD UP FOR WORK

Washington, April 1.—Discouraging reports of conditions at the Charlestown navy yard were received today by members of the Massachusetts delegation, and will be submitted to Sec. Daniels with a request that he endeavor to find work for the force. Said the letter:

"Work is so scarce that it is impossible to find jobs for the men, and as the department has decided that furloughing is not practicable or desirable, nothing remains to do but lay off men. This is particularly unfortunate as there is no work outside the yard and the prospect of very hard times stares the men in the face. It is feared that a good many more men will be laid off before work will begin on the new supply ship.

"This condition is very discouraging to the masters as well, who find themselves forced to lay off worthy men with no immediate prospect of reinstatement."

Similar conditions prevail at the yard in Washington.

KILLED ATTEMPTING LOOP

Turin, Italy, April 1.—An Italian army aviator, Lieutenant Griffa, was killed today while attempting a somersault with an aeroplane.

Why not Made-to-*Your*-Order Paint?

Mix your paint to suit surface and weather conditions and tint it so it blends well with the surroundings of your house.

Red Seal White Lead

(Dutch Boy Painter Trade Mark)

and Dutch Boy linseed oil mixed right on the job and tinted the desired colors make perfect paint.

You get not only the colors you want but a sure-result paint—so fine it anchors into the empty sap pores and stays on till it wears out.

Ask your dealer for our Owner's Painting Guide to help you in color selections. It gives besides many paint facts.

NATIONAL LEAD COMPANY

Try Our New Candies

Haystacks, the latest and most delicious thing in candy.....20c a lb.

Mexican Kisses are still very popular..20c a lb.

The talk of the city—our Chocolate Noodle College Ice.

Telephone 142W when you want quality ice cream.

NICHOLS
Congress St., cor. Fleet

There is Only One
"Bromo Quinine"
To Get The GENUINE, Call For The Full Name
Laxative Bromo Quinine
Used The World Over to Cure a Cold in One Day

Whenever you feel a cold coming on think of the name Laxative Bromo Quinine. Look for this signature on the box. 25c. E. W. Grove

Tobacco, Like Food, Must Be Fresh To Be Good

And tobacco cannot *keep* fresh after it is cut up, any better than bread or meat can. To get *fresh* tobacco, you must cut it off the plug yourself, just before it goes into your pipe. That's the way you use Sickle tobacco—that's the reason it burns slowly, and always affords you a *cool*, sweet, *satisfying* smoke.

Tobacco that comes already cut-up, in packages, gets dry and stale—burns fast and hot, and bites your tongue. The *original flavor* and *moisture* cannot escape from the Sickle plug—they are *pressed in* and *kept in* by the natural leaf wrapper.

More tobacco—*fresh* tobacco—*no package* to pay for—*no waste*—that's Sickle tobacco. Get a plug at your dealer's today.

3 Ounces 10c

Slice it as you use it

ARE ALL YOUR BUILDINGS PROPERLY PAINTED WITH GOOD PAINT?

The Best Paints for Seashore Exposure are

The Famous U.S.N. Brands

U. S. N. MARINE WHITE AND TINTS
For all Exterior Painting.

U. S. N. MARINE GREEN
For Blinds, Roofs and Trimmings.

U. S. N. DECK PAINT
For Decks, Piazza and Interior Floors. Dries Hard in one night and stands the wear.

Call for a color card and let us tell you about these Paints.

F. A. GRAY & CO., Daniel Street, Portsmouth
Everything in Paint and Wall Paper.

The Portsmouth Herald

Established September 23, 1884.

Published every evening, Sundays and holidays excepted, by The Herald Publishing Company.

TERMS—$4.00 a year when paid in advance; 50 cents a month; 5 cents per copy, delivered in any part of the city or sent by mail.

Communications should be addressed to F. W. Hartford, Editor.

Entered at the Portsmouth, N. H., postoffice as second-class mail matter.

Advertising rates reasonable and made known upon application.

FOR PORTSMOUTH AND PORTSMOUTH'S INTERESTS

TELEPHONES

Editorial.....28 | Business.....37

Portsmouth, N. H., Thursday, April 2, 1914.

Advertisers Must Keep Step.

Now that the "clean-up" time of year has arrived, when newspapers and social organizations are calling upon property owners to paint their houses and clean up their yards, a valuable lesson may be learned by advertisers, for the time is at hand when they should clean up the space they are occupying in the newspapers, if they have not already done so. Most advertisers keep step with the seasons fairly well, yet carelessness creeps into this as into other departments of activity, as the advertising pages of most of the newspapers give evidence.

The time is at hand to drop the advertising of furs and winter overcoats and to call attention to seasonable goods of the latest styles. And to advertise to the best advantage care must be exercised. The successful merchant must do something more than to inform the public of the location of his business and the lines of goods he carries. He must set forth the specially desirable features of his merchandise, must quote prices that are right and must resort to every legitimate means of making his announcements attractive and compelling.

The paint for a house costs as much when daubed on by an amateur as when carefully applied by a skilled workman, but the results are very different. And in a certain sense it is the same with advertising. The space in the paper costs as much when carelessly used as when skillfully used, a fact that is never overlooked by the judicious advertiser. This is a simple fact and one that should never be forgotten by the business man desiring to attract the public to his counters.

It is not necessarily the "loudest" advertising that is most effective. What sensible people want is facts clearly stated. They are looking for information which will enable them to spend their money to the best advantage, and it is the advertiser's business to supply this in the space he occupies in his home papers. When this is used as it should be his announcements form an interesting part of the paper and are scanned as regularly and eagerly as the news and editorials.

Advertising is always in order, but is never more appealing than in the spring of the year, when people not only clean up their premises, but their wardrobes. Wide-awake business men will not question the truth of this assertion.

The music of a foreign violinist who has just landed in this country may be heavenly, but his appetite is certainly earthly. It is stated that on shipboard his regular breakfast consisted of eight eggs, a steak, four potatoes, two kippered herring, one dish of oatmeal, four stuffed tomatoes, two oranges, one grapefruit, five crullers, seven rolls and two cups of coffee. And the man didn't skip dinner and supper. It is fortunate for the steamship company that he didn't come over while the rate war was on.

Of course, young Frank Tannenbaum, the I. W. W. man who recently led the church raids in New York City in behalf of the "unemployed," one member of which mob was found to have $700 in his clothes, goes to jail wearing the smile of the "martyr." But it will probably fade to some extent in the course of the year which he will spend there.

There is talk of building in Chicago with money that was left over from the World's fair held in that city some years ago a girls' club with a "spooning parlor" attachment. Such an attachment would be almost certain to lead to others, consequently the building if erected should be one of the most popular in the city.

It is not stated that President Wilson would not have revised the inscription for the postoffice building in Washington if he had known it was written by Dr. Charles W. Eliot. The doctor is now in a position to sympathize with literary workers who have not achieved reputations.

Two women fought for a seat in the gallery of the House in Washington the other day and created a lively scene until the doorkeepers restored peace. Let is be hoped that this was not the entering wedge to militantism in this country.

It is announced that the suffragists are to make a demonstration throughout the country, May 2, to show the people what's what. How thankful we should all be that this isn't England.

The fact that work has been begun on the Lincoln Memorial in Washington is one that will be of interest to every citizen of the United States, of whatever party, nationality or creed.

A strike of coffin makers is threatened in New York. The public would be resigned to that if there could be a corresponding decrease in the demand for the goods.

The senators are not in such a hurry to dispose of the canal tolls bill as the representatives. But that's nothing; their terms are longer.

Unfortunately there are many fools in the country on All Fools' day besides those who kick old plug hats with bricks under them.

Center of Desperate Battle For Control of Torreon, Mexico.

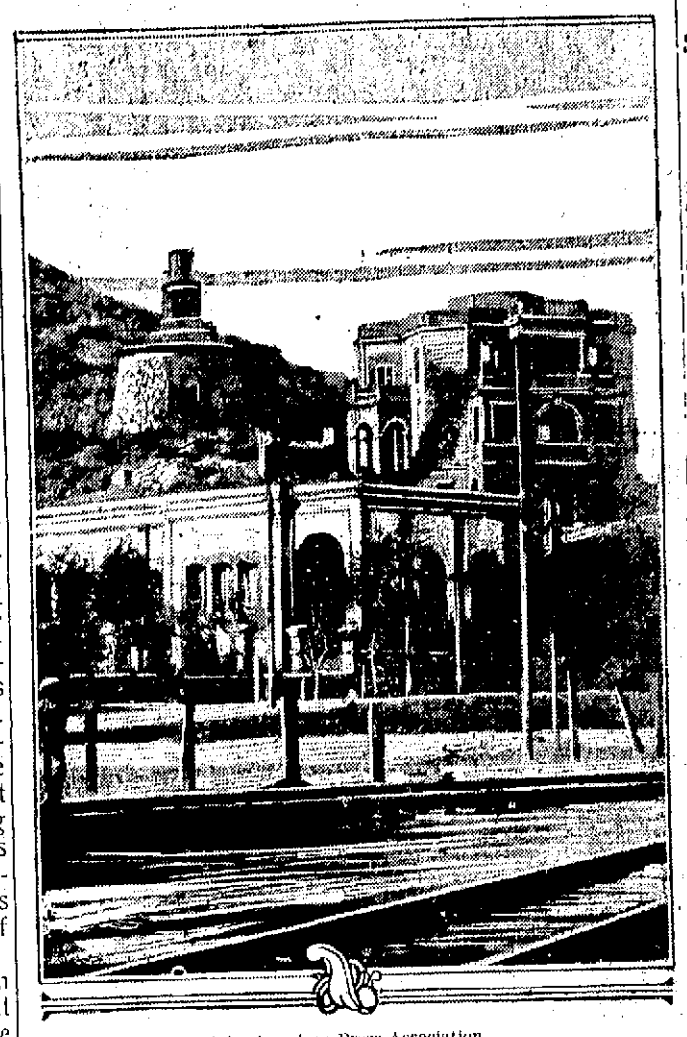

Photo copyright, 1914, by American Press Association.

This building, the railroad station at Torreon, the headquarters of General Velasco, Huerta's federal commander, was the central point aimed at by General Villa in his desperate assault on the city. Villa stated that it would become his own headquarters and that from it he would direct the march of his army southward toward Mexico City.

WILL SUCCEED WOOD APRIL 22

Wotherspoon Becomes Chief of Staff of the United States Army at That Time.

Washington, April 1—Major General William W. Wotherspoon, now asst chief of staff of the army, has been selected to succeed Major General Leonard Wood as chief of staff at the end of General Wood's term, April 22. Brigadier General Hugh L. Scott, commanding the troops at Fort Bliss, Tex., will be assistant chief of staff.

General Wood will assume command of the eastern end of the department with headquarters at Governor's Island, N. Y.

The adjointment of General Wotherspoon to be chief of staff had been expected, as it was in accordance with the practice of promoting the assistant chief of staff to the first place. So the interest of the army centered in the selection of an assistant chief of staff who might in turn succeed General Wotherspoon when the latter retires on account of age next November.

Unlike his predecessor, General Scott will become Asst. Chief of staff with the rank of Brigadier General.

There is now no vacancy in the grade of major general and in order to promote him to that rank when General Wotherspoon retires, it would be necessary to jump him over the heads of nine brigadiers who are his seniors.

It was recalled today however, that there is no obstacle in the assumption of the office of chief of staff by a brigadier general, as to what was done when Brig General J. Franklin Bell was appointed to the place.

No selection of a successor has yet been made to General Scott as commander of the Second Cavalry brigade at El Paso.

PEOPLE'S OPINIONS

Editor Herald:—

A suggestion has been made by people not directly concerned and who have no real understanding of the situation, that the Franklin Pierce Veteran Firemen's Association dispose of by sale, the handtub True W. Priest as a matter of revenue to help to defray the expenses of the proposed New England Muster if held in this city. This scheme would be entirely out of order. What right has this organization to even think of selling this machine? The records will show that this handtub is owned by shareholders, men who are now not connected with the association and who will fight any plan to raise money by such a method.

If we are to have a muster let us finance it right. Let the Board of Trade do as it has done in the past, take hold as the affair and encourage it by its every possible assistance. Let us hear from the members of the regular department financially, and also the individual business man who is not connected with the Board of Trade. The time on this is limited and it must be decided at the meeting in Boston next month whether or not Portsmouth wants the big meet.

If we are looking for success and a chance to boom Portsmouth, the hatchet should be interred forever and the active firemen and the veterans should go shoulder to shoulder and hand in hand for the common goode.

STOCKHOLDER OF THE TRUE W. PRIEST.

PORTSMOUTH THEATRE PROGRAMME

For Wednesday and Thursday

"An Affair of Dress"—Edison Comedy Drama.

This is the third story of "Dollie of the Dailies" series. Dollie gets a real job of reporting, at least, it will last until the next story. She almost gets arrested. **Mary Fuller of course will have the lead.**

"Her Hand"—Biograph Drama

This is a well acted and attractive story of Russian politics. Fine scenes in this picture.

ACT—Joe Eagan and His Dog.

"A Dangerous Case"—Lubin Comedy

This comedy is hinged on the "dance craze." A husband attempts to deceive his wife. Can you imagine the results?

"Slumberville's Scare"—Is on the same reel.

A funny chase scene is one scream in this picture. Fine photography and backgrounds. A riot of mirth from beginning to end—and then some.

ACT—Brown Brothers. —Comedians.

"The Secret of the Will"—Kalem Drama in two parts.

The despicable method by which an unscrupulous millionaire robs his cousin of a fortune; the pluck of a girl who unmasks his villainy and brings him to justice, makes this of intense interest. **Anna Nilsson featured.**

Matinee 2.15. Evening 7.00. Saturday Evening 6.5.

FREE ORGAN RECITAL.

On Friday at 7.30 p. m., at the North Church, the following program will be given. Mr. Lord will be the organist, and Mr. Mitchell the soloist. A cordial invitation is extended to all.

Concert Overture in C.....Hollins
Caprice in G minor.....Cracket
Aria—The Majesty of the Divine Humiliation (The Crucifixion).....Stainer
Third Organ Sonata.....Guilmant
(a) Allegro maestoso e con fuoco.
(b) Adagio.
(c) Fuga.
Cantabile (Symphony IV).....Widor
Scherzo in G minor.....Macfarlane
Aria—Be thou faithful unto death (St. Paul).....Mendelssohn
Pilgrims Chorus (Tannhauser).....Wagner
On every side great hints of Him go by.....Alfred Noyes
Improvisation—"Nearer my God to Thee."
Toccata in C minor.....Halsey

B. AND M. IN BAD PREDICAMENT

Suspension of Freight Rates Until July 30 Stops Plans for Aid.

The Boston and Maine railroad is put into a dubious condition as a result of the action of the interstate commerce commission in suspending until July 30 the freight rates which have been approved by the public service commission.

As yet the commission has not received word from the department in Washington whether any of the rates other than paper have been affected, but the suspension of the rates on the commidity, brings to a stop the plan of the New Hampshire commission to aid the railroad.

Under the law passed at the last session of the legislature it was prescribed that the new tariffs to be established by the public service commission should be submitted by January 1. This was not done on account of important legal questions which arose at the beginning of the work. The law prescribes that the road shall have until October 1 to test out the schedule and on the expiration of that period of trial it shall be obligatory on the part of the road, either to accept or reject the rates. If accepted only an act of the legislature can remedy them and if rejected they fall back on the rates of 1883 and 1889.

As the case now stands unless the interstate commerce commission gives relief the old rates will be in force until at least, July 30. If the new schedule is still further postponed, the road will have no time to try out the new rates before October 1 and the commission will be given little time to complete its work.

The present trouble was caused by the rate on paper on shipment from Cumberland Mills, Me., to Boston. In revising the schedule the rate was placed equal to that from other shipping points as the road did not want the business on account of the water transportation. C. H. Tiffany of Boston, traffic manager for several concerns appeared before the interstate commerce commission and as a result of an exparte hearing the rate was suspended.

SAVES SERVANT FROM FLAMES

Haverhill Man Wraps in Bed Clothes and Carries Her From House.

Haverhill, April 1.—With flames scorching his face and hands, Arthur F. Taylor carried his servant, Mary Murphy, from her room on the third floor, where Taylor lives, to the street, during a fire that swept through the rear of the building tonight. Miss Murphy was asleep when Taylor reached her room. He bundled her in the bed clothes and carried her out unharmed, although he suffered severe burns. Through a defect in the fire alarm signal the firemen were delayed in reaching the fire and the flames for a time were beyond the control of the single company that had responded in answer to a telephone call.

The mansion is a three-story wooden building on Main street, and is occupied by four families. The Taylor family occupies the second and part of the third floors. Taylor was working in his garage in the rear of the house when he saw the flames. Crying to a neighbor to telephone to the fire department, he rushed into the building and rescued Miss Murphy. The other occupants heard his cries and escaped without assistance.

The fire started in the second floor of the ell of the house in the rear. It spread through the rear of the second and third floors. The damage amounts to $1000.

WIFE KEPT POOR BY PREDECESSOR

New York, April 1—Mrs. Conway Tearle, the second, formerly Mrs. Roberta Menges Corwin Hill, "Pearl of Sheepshead Bay," said under examination in supplementary proceedings in a city court yesterday that she was "broke," that nothing remained of $50,000 she had three years ago, and that the only money for her support she had received recently came from her father and mother.

As to receiving an allowance from her husband, Conway Tearle, an actor whose first wife, Mrs. Josephine Park Tearle, obtained a divorce from him, Mrs. Tearle the second said: "When my husband does get any money together he has to pay his first wife most." The second referred to the alimony which her husband is paying his first wife.

Mrs. Tearle was examined because of her failure to pay a judgment for $534 obtained by David F. Mann, a furrier.

NO CHEAPER MEAT, DECLARES ARMOUR

Omaha, April 1—Ogden Armour, head of the packing interests takes a gloomy view of business situations.

Mr. Armour has been making a tour of inspection of his packing houses and spent the day in Omaha.

"There may be some improvement this Spring," he said, "but I see no reason for believing that there will be any change for the better soon. Crop conditions I find splendid. There seems sufficient moisture in the ground to assure good yields.

"I do not look for a drop in prices of meats," either this summer or even next winter," he added. "There will be no reduction in prices of fresh meat until there are more mattle in this country."

WORK FOR YOUR OWN POCKETBOOK.

After all, a properly lined pocketbook is a very good friend to have.

What you save counts as well as what you make.

Thrift is spending to advantage—and spending to advantage means spending with knowledge.

The wise man keeps posted on the market—and the best guide to that is the day-to-day advertising in a live newspaper like The Herald.

Don't buy "haphazard." Read the advertising and compare the various offerings—then choose to your best advantage.

You are working for your own pocketbook when you follow this program.

CURRENT OPINION

Overcome Alcoholism or Vice Will Overcome Race

The increase of insane and criminal persons is largely due to the use of alcohol. For the last ten years my studies have led me to look more carefully into temperance than ever before.

These studies related to the terrible effects of alcoholism in increasing the number of the feeble minded, insane and criminal in our American communities. Somewhat more than a year ago I had a long opportunity of observing the difference between the white race and the Japanese, the Chinese, the Indian, the Malay and some of the Mohammedan people in regard to susceptibility to the alcoholic temptation.

No observant person can travel through the east for a year without being shocked by the manifest tendency of the white race temporarily resident there to destroy itself through alcoholism. The lesson of the east is that the alcoholism of the white race must be overcome or that vice will overcome the race.—Dr. Charles W. Eliot, President Emeritus of Harvard University.

FINDS HIMSELF DEAD AND BURIED

Driscoll Reads Own Obituary and Funeral Service.

Following his death under the wheels of a railroad train a man supposed to be Patrick Driscoll was identified by relatives and friends and buried at Keene, N. H. A surprise followed the interment when Driscoll appeared on the streets of Montpelier, Vt., hale and hearty and read his own death and funeral services from newspapers handed him by his friends.

Driscoll was much alive and had been working in a lumber camp at Greenville, N. H.

CARD OF THANKS

The undersigned take this method of expressing their thanks to all those who in any way assisted them or helped lighten the burden, during their recent bereavements.

MRS. BENJAMIN F. KIMBALL and FAMILY.
MR. WILLIAM E. GROGAN and FAMILY.
MR. and MRS. GEORGE A. KIMBALL.
MRS. THOMAS BURKE.
MR. and MRS. EDWARD GALLAGHER.

JUST IN

New Spring Suits

For Misses and Women

JUST IN

New Spring Coats

For Children, Misses and Women

We have a few Spring Coats for Misses and Children left over from last year on which we have made very special prices. See these in our show window.

L. E. Staples, Market St.

Dollar for Dollar and More

For One Dollar deposited we will open a bank account in your name and furnish FREE an attractive Home Safe. Over 4000 people in Portsmouth and vicinity already have adopted our Successful Savings System and their earnings are being increased by a 3½ Per Cent. Dividend. Call and let us further explain our Home Savings Department.

PISCATAQUA SAVINGS BANK

FIRST NATIONAL BANK BUILDING
PORTSMOUTH, N. H.

WILL YOU SELL RENT OR MORTGAGE YOUR REAL ESTATE?

IF SO, SEE

J.G.TOBEY,

LAWYER

48 Congress St

Telephone 1136-R

MISSING GIRL RETURNS HOME

Young New Jersey Teacher Tells Strange Story of Kidnapping.

New York, April 1—Sixteen year old Jessie Wood returned to her home in Ridgefield Park, N. J., tonight as quietly as she left it last night when she walked out hatless and disappeared, arousing the townspeople to the extent that the school she attended was closed today so that the pupils might search for her.

The girl is a daughter of Percy L. Wood, head bookkeeper in the Corn Exchange bank in this city. She has been worrying over examinations that were to have been held in the school today.

Miss Wood walked unaccompanied down the road tonight, entering her home and climbing the stairs to her room. It appeared for a time, according to friends of the family, that she did not comprehend that she had been away and her family thought she was suffering with aphasia.

Two physicians were summoned and the girl became hysterical and declared she had been kidnapped by two men near her home. Her story was that she had ben taken to New York in an automobile, kept in a garage over night and then she escaped and made her way back to Ridgefield Park, and a policeman giving her money for her fare. The police have not begun an investigation, as far as is known and the family seems to regard the incident as closed.

NOTICE.

There will be a sale of fancy articles at the Portsmouth Flower Shop, Friday and Saturday, April 3 and 4. Public is cordially invited.

INFANTS' COMPLETE OUTFIT

The Finest and Most Extensive Display of Infants' and Children's Wear. We furnish every necessity and luxury for the Serviceable and Stylish Apparel for Infants and Children in Largest Assortment and Widest Range of Prices.

Long and short Dresses, tucked hamburg and lace trimmed, from 50c to $4.50.

White Cashmere, Pique and Linen Coats from $1.50 to $4.50.

Bonnets and Hats of Silk and Muslin from 25c to $2.50.

Crochet Sacques in White and Colors from 50c to $1.50.

A Complete Assortment of Sizes in Infants' Shirts, Bands, Socks and Bootees 25c and 50c.

Crib Blankets in Pink and Blue, Stamped with Kindergarten Figures, 49c, 75c and $1.00.

All Wool Crib Blankets, White with Pink and Blue Border, $2.75 and $3.50.

Carriage Afghan, machine and hand made in Delicate Colors, from 98c to $6.50.

Beside these can be found in Our Department, at most Reasonable Prices, Nursery Baskets and Outfits, also all Toilet Accessories for the Comfort and Welfare of the Baby.

GEO B. FRENCH CO

When the sun sets Electric Lights take its place

When your home is upset with the spring cleaning add a few outlets for the

Electric home conveniences

ROCKINGHAM COUNTY LIGHT & POWER COMPANY

Office: 29 PLEASANT STREET, PORTSMOUTH, N. H. Tel. 130

WHY NOT SAVE MONEY?

Now is the time to have your old shoes repaired for Spring by first class repair men.

We also shine all kinds of shoes and clean hats.

Give us a trial and let us convince you it is first class work we do.

FULIS BROS., 157 Congress St.

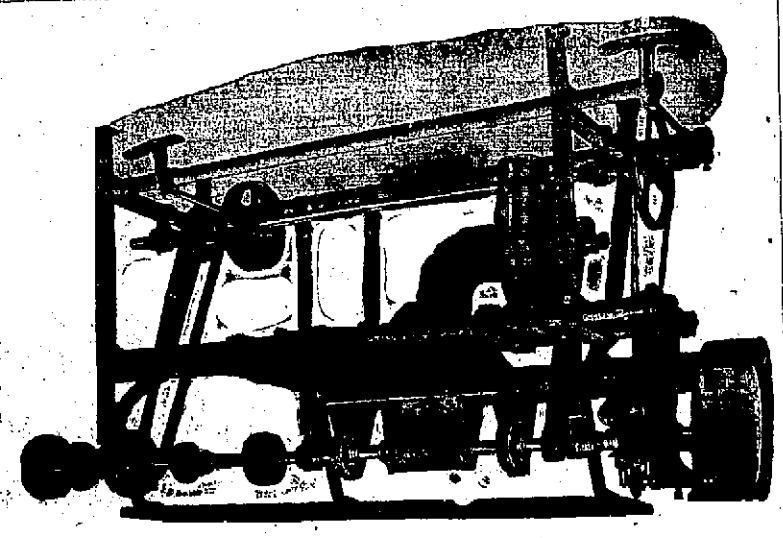

RAILROAD MAKES CUT IN SERVICE

Pennsylvania Railroad Takes Off 118 Trains on Eastern Lines.

Philadelphia, April 1—In pursuant of the retrenchment plans announced last week, the Pennsylvania railroad annulled a total of 118 trains on the lines east of Pittsburgh and Erie. The 118 trains discontinued on the eastern lines include 62 specifically named in the original announcement and others operated in connection with them.

The reduction effected on the eastern lines cuts down the movement of passenger trains the equivalent of about 2,040,000 train miles per year, while the saving of the western lines will be at the rate of 2,100,000 train miles per year, a total curtailment for the entire system corresponding in the course of a year to the operation of one train a distance of 4,140,000 miles.

The money saving on the eastern lines will run close to $2,000,000 a year should the curtailment be in force that long. On the western lines it is roughly calculated that the economies will effect a saving not greatly dissimilar. As the Pennsylvania railroad in the six years have operated an average of 2280 trains on its eastern lines, the cancellation of 118 of that number means that the passenger accomodations have been scaled down approximately 5 per cent.

About 500 employes of the company in and about Broad street station, many of them clerks were furloughed today for various periods. Forty thousand employes of the company are now idle as a result of the retrenchment.

KITTERY POINT

Miss Myra Stinchfield has resumed her duties in Portsmouth after an illness.

Oliver L. Frisbee of Portsmouth was a visitor in town on Wednesday.

Mrs. Laura Patch and Mrs. Stephen Patch of Portsmouth passed Tuesday with Mrs. Charles Brooks.

Mrs. James Baker of New Castle spent Wednesday with her sister, Mrs. Fred W. Dorr.

The meeting of the Sewing Bee connected with the First Christian church Bible Class has been postponed until Thursday, April 4.

Arrived—

Schooner Vineyard, Calais, Me., for Boston.

Schooner Mary E. Lynch, Stonington, Me., for Boston.

Schooner Mabel E. Goss, Portland, for Lanesville, Mass.

Schooner Norton, from Rockport, Mass.

The Ladies' Aid Society of the First Christian church meet at the parsonage on Wednesday evening.

Principal Earle Marble has resumed his duties at the Mitchell school after an absence due to illness. His place has been ably filled by Miss Nina Moulton.

Captain Harry Handoff has received word from the Lighthouse Department that he will be paid for the oars recently stolen by members of the tender Hibiscus' crew, and later set adrift.

The Good Luck Whist Club was pleasantly entertained on Wednesday afternoon by Mrs. Emma Amee. The prizes were awarded as follows:

First—Mrs. Chester Pierce.

Second—Miss Susan Raines.

Third—Mrs. Fred Cleave.

The next meeting of the club will occur at the home of Mrs. Perley S. Tobey.

Charles Bailey and Howard Collins have nearly completed extensive repairs on the large motor fishing boat Trouble, belonging to the Consumer's Fish Company.

Wild geese were seen passing north in great numbers on Wednesday.

The British schooner Percy C., was towed down river to an anchorage on Wednesday bound for Liverpool, N. S.

S. Ellery Jennison of Boston visited his Gerrish Island property on Wednesday.

RYE NEWS

Messrs. Gay E. Caswell and Merton A. Drake conducted a most enjoyable and successful dancing party at Rye town hall on Tuesday evening. The nature of the party was a "Poverty ball." The attendance was large, 150 being present, and included many from Portsmouth, North Hampton, Hampton and Exeter. The prize, for the most ridiculous costume was given to Wallace Rand of Rye Center. The prize waltz was won by Randall Young and Lola Stewart of Hampton.

Manager George Q. Pattee of the Rockingham, Portsmouth, who recently purchased the Ocean Wave House at North Rye Beach, will make extensive repairs on the summer hotel before the season opens. The lobby will be made larger and interior changes will be many. A new pumping system will be installed so that hereafter the guests may at all times be assured of a sufficient supply of water.

Miss Josephine H. Trecartin, who has been spending her vacation at her home at East Rye, returned to Boston to resume her studies on Wednesday.

Miss Corinne H. Parsons returned to Wheaton Seminary on Wednesday after enjoying her spring recess at her home at Rye Center.

Mr. and Mrs. Wallace S. Goss and son, Robert, of Rye Harbor, are visiting in Boston.

The Every Other Tuesday Club of this town met at the home of Miss Hulda Salter on Tuesday afternoon. An equal suffrage meeting was held, and Mrs. Mary I. Wood gave a very interesting address.

Miss B. Marion Brown, instructor of chemistry at Simmons' College is enjoying her vacation at her home at Rye Beach.

KITTERY

The Box Social under the auspices of the Epworth League Society held at the Second M. E. vestry last evening proved to be a very enjoyable occasion for those who attended, the severe storm making the attendance small. The boxes which were very prettily made, and filled with tempting eatables, found a ready sale, each box containing a joke in some form, it being All Fool's Day. The program which had been prepared was omitted, but games were played and a social hour enjoyed.

Fremont Allen of North Berwick was in town today.

Despite the rain of last evening there was a very good attendance at the Firemen's dance at Weatworth Hall.

Chester E. Bunter is able to go out after a few days' illness.

Reginald Remick and James Ward who are attending school in Portland, are passing the Easter vacation at the former's home at Locke's Cove.

APPLICATION BLANKS RECEIVED

Local saloon keepers today received their application blanks from the state license commission, which must be filled out and returned, accompanied by the necessary fee, before the 20th of the present month, in order to receive the coveted piece of paper on the first of May.

Hubert Bickford has entered on his duties as clerk at A. P. Wendell and Co.'s Market Square.

MORE MOTORCYCLES FOR 1914

And of course we don't need to tell you that a large percentage will be Excelsiors. For speed, endurance and reliability the Big X always shows in the front rank. Have you seen the two speed for $260 at

LOWD'S MOTORCYCLE MART

338 PLEASANT ST.

Also a line of Indians, Harley Davidsons, and Popes.

Everything up to the minute. Motorcycle tires all kinds and sizes. Remember if what you want is not in stock we will get it for you at short notice.

YOUR EYESIGHT

Do not trifle with it, by wearing glasses not especially prepared for you. Many have done so to their sorrow!

I am an Optometrist skilled in correcting the errors of the eye with suitable lenses, and can give you reliable aid and glasses.

FARRELL, OPTOMETRIST

FRANKLIN BLOCK

Tuesdays, Thursdays and Saturdays.

SUGDEN BROTHERS

LUMBER OF ALL KINDS

Doors, Windows, Blinds

Lime and Cement

Patent Roofings

NEPONSET SHINGLES

3 GREEN ST.

TELEPHONE CONNECTION

BUYING IS EASY

We Help on the Hat Question

There isn't a more interesting subject in the world than Hats. Two-thirds of our life are spent under them. Certainly you should consider quality, price and style when you purchase. At this time we offer the Crofut & Knapp $3.00 Hat, the Boston Derby $2.50 Hat and several other makes of the New Soft Hats, prices $1.50, $2.00 and $2.50. Our Hat Stock is entirely new and up-to-date. All the latest styles of Caps are now in for Spring. Hats and Caps is one of our business specialties. Call and see what we can do for you on the Hat question.

N. H. BEANE & CO.,

5 CONGRESS STREET 22 HIGH STREET

D. H. McINTOSH

The Always Busy Store, where economy is King

This handsome Reed Carriage upholstered in best English Corduroy, full cushioned, was $30; now $22.50.

This Folding Go-Cart of good quality, for this week, $4.98.

We do upholstering work in all its branches.

Large line of Wall Papers.

H.D. McINTOSH, COR. FLEET & CONGRESS STS.

BRIGHTEN UP

S. W. P. House Paints

BEST IN THE WORLD

Campbell's Varnish Stains

Nothing Better Made. Call for Color Cards and Information

E. C. MATTHEWS HARDWARE & PAINT CO.

Tel. No. 179 41 PLEASANT ST. Opp. Postoffice

COMMERCIAL CLUB WHISKEY

A Popular Favorite for 30 Years

FOR SALE BY ALL FIRST CLASS DEALERS

W. H. CARTER, Sole Owner

589 Atlantic Avenue, Boston, Mass.

TREAT YOURSELF WELL

If you don't, nobody else will.

Smoke the

"7-70-7"

CIGAR

and you will be treating yourself to a real treat—the best 5c cigar produced—

"THAT'S DOLAN'S"

Sold most everywhere in Portsmouth.

Factory: 105 Congress Street

Housekeepers Who Want to Save Time and Money

Send their washing to the

Home Washing Co.

The Original WET WASH

LIZZIE M. GROVER

315 Maplewood Ave. Tel. 454-W

FEDERALS ARRANGING TO SURRENDER TO REBELS

A Truce in Fighting at Torreon--Both Armies in Bad Shape.

Eagle Pass, Tex., April 1.--Dispatches from the American consul at Durango, forwarded to Washington via this city, are reported today to announce that the Federal commander at Torreon has offered to surrender to Gen. Villa, that a truce has been granted and that the Federal and Constitutionalist commanders have met and are arranging today the terms of capitulation.

BOTH ARMIES EXHAUSTED

Torreon Fighting Reported Going On Without Vigor—Carranza Unshaken by Report of Reinforcements

Juarez, Mex., April 1.--Juarez waited today for definite news of Gen. Villa's position in his attack on Torreon. Reports received by Gen. Carranza last night indicated that fighting still was in progress.

Carranza today seemed confident that his military chieftain would conquer the Federals under Gen. Velasco. The report that heavy reinforcements for the Federal leader were approaching Torreon did not shake his confidence.

Both armies are said to be so worn and exhausted by continued fighting that the present action lacks the virility of the Rebel conquest of Gomez Palacio.

The new column reported marching from Saltillo to the relief of Velasco was said to be under the command of Gen. Joaquin Maas and to number 4500 men.

To meet him, it was reported Gen. Moncloyla Herrera was detailed by Villa An engagement between these forces was expected hourly.

Carranza today informed American, British and German consuls that reports of the fall of Torreon were premature.

NO OFFICIAL DISPATCH

Washington, April 1.--No official dispatch reached here today in regard to the Torreon battle. Officials were inclined to doubt that large Federal reinforcements were nearing the besieged city, as was reported. News of definite character was eagerly awaited.

Rear Admiral Fletcher reported that Rear Admiral Mayo, at Tampico, found conditions there unchanged,and the same word came from Rear Admiral Howard of Muzatlan, on the West Coast.

BONITA NOT A SPANISH SHIP

Washington, April 1.--Delayed reports to the State Department concerning the reported capture and sinking by the Mexican rebels of the Spanish steamship Bonita make it appear that, as reported a week ago from La Paz, Lower California, Federal Gov. Osuna rebelled, seized the Bonita and with a volunteer crew, including the prisoners in the local jail, and $50,000 taken from business houses, sailed for an unknown destination.

State Department advices make no mention of the reported sinking of the ship, and they also indicate that it was a Mexican and not a Spanish vessel which deprives the incident of international significance.

THE BATTLE BY CAMERA

New York, April 1.--Photographers who have been taking moving pictures of the fighting in and around Torreon sent this message:

"Just arrived from Chihuahua with twenty-six hundred feet, Torreon fighting. Hottest stuff ever. Shot at by Federals and abandoned one camera. Send duplicate at once. Return Chihuahua tomorrow.

"Got Villa fighting in trenches with his men and close up on horse, directing charge into Gomez Palacio Five hundred feet on armored train under fire. Followed troops in auto.

"Must have copy of finished reel as Villa, Servin and Angeles insist upon seeing it as soon as they have taken Torreon.

"Notify parents of Martin and Thayer that both are safe. Went through hottest fighting of the war and have got the goods. Villa too anxious at times that we should get the hot stuff and we are under constant fire. Martin's tripod smashed by shell's send him duplicate.

"Conditions in Torreon indescribable. Dead everywhere unburied. Film shows nothing but actual fighting. Went four days on horseback No water. Been eating ever since we struck El Paso.

"Villa promised the boys meals for bravery under fire. Conveys regards to President Aitken and says to say he's keeping an eye on us to see we don't lie down on the job. Villa believes he will be in Mexico City by 1st of May. Rebels very friendly towards us and all Americans.

"Messed with Villa night he got foothold in Gomez Palacio bull ring. Two hundred feet, street and housetop fighting in Gomez and outskirts Torreon. Three hundred feet, artillery and machine gun duals. Five hundred burrowing through the adobe house to circumvent Federal street breastworks. One hundred feet, Sisters of Charity on field under fire succoring wounded and dying. Five hundred taken from housetops.

"Wonderful stuff, showing hand-to hand fighting with grenades and bayonets in outskirts of Torreon." Still photographs already on way of Torreon and Gomez fighting."

SENATORS UNWILLING TO GIVE UP FRANKS

Washington, April 1.--As an outgrowth of the move in the Senate yesterday to cut off the free telegraph privileges accorded senators which failed because of lack of a quorum, Senator Robinson of Arkansas today introduced a bill which would limit senatorial mail franking privileges to $600 in any one year. He sought to have an amendment to the same end adopted yesterday in connection with the attempt, to prohibit the free telegraph privileges for senators, but was defeated and announced that he would introduce it as a bill today. The controversy in the Senate yesterday arose over the introduction by the Committee on Contingent Expenses of a resolution limiting the annual telegraph expenses of any senator to $600 for messages on official business. Senator Robinson, then sought to have his amendment adopted but it was ruled out of order. For the committee's resolution Senator Kenyon offered a substitute to provide that no senator might send messages by wire even on official business at the public expense. The Kenyon substitute failed of passage only because of the lack of a quorum. The vote on it was 35 to 6.

COLONIAL PARTY.

Members of M. M. S. S. Club Appear in Dresses of Olden Days.

On Monday evening the M. M. S. S. Club of the North church Sunday school gave a pretty little entertainment, the members dressing in Colonial costumes. After the entertainment refreshments were served, consisting of molasses cookies, corn balls, toasted cheese crackers, apples, candy and coffee.

The members who took part wore the following costumes:

Mrs. Pearl E. Foust—Imported dress of royal purple, colonial design, 100 years old, with lace collar, hand embroidered, 100 years old; brooch of old gold with amethyst stone.

Mrs. Edwin Matthews—Black silk, ivory cameo pin.

Mrs. Noel Campbell—Brown brocaded velvet polonaise.

Mrs. G. Fogg—Plaid delaine lace sack, 75 years old, gold watch 100 years old.

Mrs. Frederick Watkins— Dresden taffeta, real lace.

Mrs. Edward Sterling—Colonial shawl, cameo pin.

Mrs. Frank Whipple—Muslin figured Colonial shawl, 100 years old.

Mrs. Frank Clark—French calico with full puffed back.

Mrs. Loughlin—Yellow lansdowne, Colonial style.

Mrs. Stamford Hislop—Black silk with hoop skirt.

Mrs. Elias Emery—Figured silk, worn by her mother on wedding day 52 years ago; old pin and earrings 80 years old.

Mrs. Charles Butler—Colonial dress, cape shawl and bracelet; all 50 years old.

Mrs. Charles Beaton—Wine colored silk; poinoise cameo ring.

The committee in charge were Mrs. Willard Paul, Mrs. Charles Beaton, Mrs. F. D. Whipple, Mrs. Sanford Hislop, Mrs. William Clark, Mrs. Edward Sterling.

PANAMA CANAL CONTROVERSY TRANSFERRED TO THE SENATE

Washington, April 1.--The Panama tolls controversy was transferred today from the House, where last night the Sims bill repealing the tolls exemption clause of the Panama Canal act was passed by the vote of 247 to 162, to the Senate.

The measure's appearance was accepted as the signal for the beginning of one of the most protracted and complicated contests that body ever has faced. Senators both for and against the repeal said they saw no hope of a final disposition of the issue within the next five or six weeks.

Senator O'Gorman who will lead the fight against the bill, today planned to have the Interoceanic Canals Committee of which he is chairman, begin consideration of the measure immediately.

The committee already has before it various other bills relating to the tolls exemption. It appeared today that the members are nearly evenly divided on the chief issues.

Senator Lewis of Illinois has a bill empowering the President to suspend tolls by proclamation. Senator Reed has introduced a measure which would repeal the toll exemption clause and grant to foreign vessels the right to compete with American ships now ing their convictions, opposed the repeal. There was no comment made on the speech of Speaker Clark.

Vote of House Corrected

The corrected count of the vote in the House yesterday, repealing the exemption clause, as announced in the Congressional Record today, is 247 for the repeal and 162 against it—a majority of 85 for the Administration.

The count as announced last night was 161 votes against it. The name of Representative Dyer, Republican, of Missouri, who voted against the repeal, was omitted in the list.

Chairman O'Gorman said today he would call the Canals Committee to meet Tuesday. It is apparent that an effort is to be made to amend the House bill with a clause asserting the sovereignty of the United States over the Canal Zone.

Some Senators who favor the repeal believe such amendment would not be considered in the light of a compromise. Democratic Senators most active for the repeal insist that the bill should prevail without amendment How far Republican Senators will figure in the result is the subject of active speculation.

engaged in the coastwise trade.

Senator Owens bill, identical with that passed by the House yesterday, it was expected would be replaced by the Administration's measure. Its purpose to expedite consideration in the Senate having failed.

There are other measures pending, including a bill of Senator Thomas of Colorado and Senator Gallinger's resolution expressing the sense of Congress that it has the right to do as it pleases with respect to regulating shipping in the Panama Canal.

Poll Shows Majority of 16.

The latest poll brought to the White House by an Administration Senator, who canvassed his colleagues and excluded from his count those he considered doubtful, indicated that the Presidents contention for repeal of canal tolls exemption would have a majority in the Senate of at least 16 Republicans as well as Democrats.

Senator Owen, the Administration leader in the Canals Committee, where the measure now is pending, was in the White House early conferring with Sec. Tumulty. Asked about the procedure in the Senate and length of time for discussion, the Senator said:

"It is natural to assume that if the committee does not report promptly, a motion will be made to discharge the measure from consideration of the committee. There is to be no effort at forcing unnecessarily, but we want no dilatory tactics.

"The committee stands, I should say against the President, and I think when the committee was organized those who were in favor of the tolls exemption were in the majority.

"A week in the committee would be a reasonable time for discussion."

The President had no comment to make on the result in the House, but let it be known that he cherished no ill feeling against those who, express-

Estimates of the number of Democrats who will oppose the repeal vary from eight to 14.

"The repeal is not yet won by any means," said Senator Chamberlain leading the opponents.

When the Canals Committee will complete its work cannot be forecasted now, but the general opinion is that the issue will not come formally before the Senate for at least 10 days.

Senator Norris, Republican, introduced an amendment to reaffirm the right of the United States to grant an exemption if it desired to do so, and to direct the President to begin negotiations to arbitrate Great Britain's protest.

SALTS FINE FOR ACHING KIDNEYS

We Eat Too Much Meat Which Clogs Kidneys Then Back Hurts and Bladder Bothers You

Most folks forget that the kidneys like the bowels get sluggish and clogged and need a flushing occasionally, else we have backache and dull misery in the kidney region, severe headaches rheumatic twinges, torpid liver, acid stomach, sleeplessness and all sorts of bladder disorders.

You simply must keep your kidneys active and clean, and the moment you feel an ache or pain in the kidney region, get about four ounces of Jad Salts from any good drug store here, take a tablespoonful in a glass of water before breakfast for a few days and your kidneys will then act fine. This famous salts is made from the acid of grapes and lemon juice, combined with lithia, and is harmless to flush clogged kidneys and stimulate them to normal activity. It also neutralizes the acids in the urine so it no longer irritates, thus ending bladder disorders.

Jad Salts is harmless; inexpensive; makes a delightful effervescent lithia-water drink which everybody should take now and then to keep their kidneys clean, thus avoiding serious complications.

A well known local druggist says he sells lots of Jad Salts to folks who believe in overcoming kidney trouble while it is only trouble.

HERE'S GOOD NEWS FOR DYSPEPTICS

We have good news for every person in this town who has any form of stomach trouble. It is about a remedy for indigestion, and dyspepsia that we have so much faith in as to offer it to you with our personal guarantee that if it does not relieve you and satisfy you in every way we will refund the money you paid for it, without question or argument of any kind. You risk nothing; either Rexall Dyspepsia Tablets will relieve your stomach ailments or the money you paid for them will be handed back to you. There is no red tape about our guarantee. It means just what it says. Your word is enoukh. If Rexall Dyspepsia Tablets don't satisfy you, the money is yours and we want you to have it.

Rexall Dyspepsia Tablets soothe the inflamed stomach, check heartburn and distress, stimulate a healthy secretion of gastric juice, aid in rapid and comfortable digestion of food, and help to quickly restore the stomach to a comfortable, easy acting, healthy state. They also aid greatly by promoting regular bowel action. Rexall Dyspepsia Tablets are sold only at the 7,000 Rexall Stores, and in this town only by us. Three sizes, 25c, 50c, and $1.00.

Boardman and Norton, opposite the Post Office, Portsmouth, N. H.

A HARD TEST FOR A SMALL CAR

The first of the small automobiles, the Saxon, to arrive here, came down over the road from Boston, on Wednesday driven by Mr. Clifford Hale, of the Portsmouth Motor Mart, and it was a test for the small car, which speaks volumes for its construction.

One of the uncertainties of the cycle cars or miniature automobiles; the Saxon, is the latter, was their action in rough roads and under heavy going conditions. for it has been maintained that they were an European idea, where all the roads are good, and not adapted for this country except in the cities.

The trip of the Saxon on Wednesday settles the question as to the ability of the small cars to stand hard traveling, for Mr. Hale made the trip in a little over three hours, and with the roads in a terrible condition. While there was plenty of mud encountered only twice did he have to go into second speed. He had a funny incident at Salisbury where a house being moved blocked the road. Mr. Hale with the six men engaged in moving the house, picked up the car, carried it in around a field and put it down in the road. The car after the trip, as soon as washed up, was ready to go out again.

"MOST UNPOPULAR MOVE"

Governor Haines Says So Advises the Maine Central Railroad About the Increase in Mileage Rates Today.

Portland, Me., April 1.--A letter urging delay in the proposed action of the Maine Central Railroad management in increasing the mileage rates in Maine was sent to President Morris McDonald today by Governor Haines The new rule goes into effect tomorrow.

"The withdrawal of the two-cent 1000 mile mileage book by the Maine Central Railroad Company,and issuing in its place only a 500-mile book at two and a quarter cents, will excite a great amount of public indignation" wrote Governor Haines.

"I believe it will be the most unpopular move you could make, and result in the end to great damage to the Maine Central."

COMB SAGE TEA IN LIFELESS, GRAY HAIR

Look Young! Common Garden Sage and Sulphur Darkens So Naturally that Nobody Can Tell

Grandmother kept her hair beautifully darkened, glossy and abundant with a brew of Sage Tea and Sulphur. Whenever her hair fell out or took on that dull, faded or streaked appearance, this simple mixture was applied with wonderful effect. By asking at any drug store for Wyeth's Sage and Sulphur Hair Remedy, you will get a large bottle of this old-time recipe, ready to use for about 50 cents. This simple mixture can be depended upon to restore natural color and beauty to the hair and is splendid for dandruff, dry itchy scalp and falling hair.

A well known down-town druggist says everybody uses Wyeth's Sage and Sulphur because it darkens so naturally and evenly that nobody can tell it has been applied— its so easy to use too. You simply dampen a comb or soft brush and draw it through your hair, taking one small strand at a time. By morning the gray hair disappears; after another application or two it is restored to its natural color and looks glossy, soft and abundant.

CARD OF THANKS

We wish to express our sincere thanks to those kind friends who so faithfully assisted us, through the illness and death of our dear husband and father, also to those who sent beautiful floral tributes.

MRS. JANE E. MILLS.
MR. and MRS. CHARLES E. MILLS.
MR. WILLIAM MILLS.

TO COURT MARTIAL JAPANESE ADMIRAL

Vice Admiral Matsumoto, formerly in command of the Kure naval station, who was arrested yesterday in Tokio in connection with the naval scandals, will be court martialled.

Ford

"My kingdom for a horse," proffered a defeated monarch. But the modern man gets an infinitely better means of transportation—at lowest cost—when he buys a sturdy Ford. The economical Ford has made the horse an extravagance at any price.

Five hundred dollars is the price of the Ford runabout; the touring car is five fifty; the town car seven fifty—f.o.b. Detroit, complete with equipment. Get catalog and particulars from Hiram E. Wever, 79 Rogers Street, Portsmouth, N. H.

INDIVIDUALITY IN OUR

Wall Papers

IS THE SECRET OF THE "STATELINESS" OF THE INTERIORS WE HAVE DECORATED. OUR NEW GRASS CLOTH EFFECTS WITH CUT OUT BORDERS ARE JUST BUBBLING OVER WITH INDIVIDUALITY. YOU ARE THE LOSER IF YOU DO NOT SEE OUR PAPER BEFORE SELECTING PAINTS, MURESCO, CURTAINS MOULDINGS AND VARNISH.

F. A. GRAY & CO. 30-32 DANIEL STREET

LADIES!

I have the BEST SHOE in the city for wear and comfort. Soft, Flexible, Stylish lasts; lace, button, black and tan leathers. Will not slip, and rubber heels. Call and examine them.

First-class Shoe Repairing at short notice.

Chas. W. Greene
EVERYTHING FOR THE SHOE
No 8 CONGRESS ST.

DONALD A. RANDALL

PRACTICAL PAPER HANGER DECORATOR AND PAINTER

Exclusive Designs in Foreign and Domestic Wall Papers.

Suggestions, Sketches and Estimates for Decoration of Every Kind.

Marston Avenue, Portsmouth
Telephone 841.

7-2-4
10c Cigar
Thirty-Nine years' continuous increased sales tells its own story.
FACTORY
Manchester, N. H.

START THE NEW YEAR RIGHT

And buy your Coal from

THE PEOPLE'S COAL CO

We have the Best Coal on the market.

Office 60 Elwyn Ave.
W. E. HIGGINS, Mgr.
Tel. 1041-W.

NEW STORE-NEW GOODS

We have opened a new store at
252 Market Street
Where you can find everything in
Foreign and Domestic Wines and Liquors
All the Portsmouth Beers and Ales.
Case lots as low as any dealer in New England. Family trade solicited.
Goods shipped to any point within the Law. Tel. 159.

JOS. SACCO & CO

Mail orders promptly filled.
TEL. 765W.

DOWNING'S SEA GRILL

The Place That Does Business All the Time

HOME COOKING *Pastry like mother used to make*

The best of everything to eat, night or day

GEO. W. DOWNING
111 Congress Street

FADED PORTIERES

may be redyed to the original shade or any other shade that you might want to match your walls or furnishings.

Satisfaction Guaranteed.

H. SUSSMAN
129 Penhallow St.

Red Seal

Thee Best DRY BATTERY on the market

Try them when in want and prove it for yourself

NAVARRE
HOTEL NEW YORK
7th AVENUE & 38th. ST.
300 Feet from Broadway; from Grand Central Sta., 7 Blocks; Penn. R. R. Sta. 4 blocks. Centre of Everything.
350 ROOMS BATHS 200
A room with bath.....$1.50
Other rooms with bath $2.00, $2.50
Rooms for two persons $2.50, $3.00
CUISINE (a la carte) MUSIC
SEND FOR COLORED MAP OF N. Y.
EDGAR T. SMITH, Managing Director

Motor Boat Fittings AT W. S. JACKSON'S
111 Market St., Portsmouth.

CHICHESTER S PILLS
THE DIAMOND BRAND.
Ladies! Ask your Druggist for Chi-ches-ter S Diamond Brand Pills in Red and Gold metallic boxes, sealed with Blue Ribbon. Take no other. Buy of your Druggist. Ask for CHI-CHES-TER S DIAMOND BRAND PILLS, for twenty-five years known as Best, Safest, Always Reliable
SOLD BY DRUGGISTS EVERYWHERE

H. W. NICKERSON,
Undertaker and Licensed Embalmer
OFFICE, 5 DANIEL ST.
Residence, 45 Islington St.
Portsmouth, N. H.
Telephone at Office and Residence.

THE COMPANY WITH THE PYRAMID

44 CONSECUTIVE YEARS OF PYRAMIDAL PROGRESS

ASSETS SURPLUS

NEW HAMPSHIRE FIRE INSURANCE CO.

4,009,140.07	1,432,207.00
4,310,836.16	1,457,058.25
4,504,414.14	1,527,818.14
4,601,144.31	1,604,591.54
4,896,007.40	1,010,004.33
5,353,210.70	1,378,330.62
6,723,091.94	1,684,604.61
8,097,887.33	1,700,701.40
9,250,520.89	1,703,493.67

TOTAL LIABILITIES $2,797,093.22
POLICY HOLDERS SURPLUS $3,453,433.67

In ordering the monument in March, the first month of Spring, insure having it ready for erection as soon as the weather permits—you will escape the delays that often come with late rush orders.

You are cordially invited to inspect our showing of GRANITE and MARBLE MONUMENTS for our stock contains only new, handsome, splendid designs, admirably executed in first quality granite or marble.

Reasonable prices.

FRED C. SMALLEY
4 WATER STREET.

FOR SALE
Crockett's Neck, Kittery Point, Me.

A Desirable Farm of 37 Acres, House and Large Barn, Fruit Trees and Tillage, convenient to the trolleys and supplied with high service water. This offers not only an attractive home for all the year round but a delightful location for a summer home. For terms and price apply to

John Sise & Co.,
No. 3 Market Square.

NEW BEACH HOUSE
For Sale

4-Room Bungalow at Jenness Beach with nice piazza and fireplace.

To the right party I shall be pleased to name an extremely low price and terms to suit purchaser.

Apply to
C. E. TRAFTON,
REAL ESTATE AGENT
Portsmouth, N. H.

TELEPHONE 598 for FINEST COLLAR WORK in New England.
We have the "Last Word" in collar machinery and Guarantee to "Make Good."
CENTRAL STEAM LAUNDRY
291 State St.

GRANITE STATE FIRE INSURANCE COMPANY
Of Portsmouth, N. H.

Paid Up Capital
$200,000

OFFICERS—Calvin Page, Pres.; Joseph O. Hobbs, Vice Pres.; Alfred F. Howard, Sec.; John W. Emery, Asst. Sec.

WARSHIPS MAY CARRY THE MAIL

Washington, April 1.—Without a dissenting vote, the Senate adopted today Senator Weeks' resolution calling on the Secretary of the Navy to inform the Senate about the advisability of using naval vessels for carrying mail, passengers and freight to Central and South American ports.

The resolution was amended by the Naval Affairs Committee and was reported to the Senate by the Senator Lodge. As amended, the resolution does not mention any port or any vessel or type of vessel. It simply calls on the Secretary of the Navy for information what vessels, if any, could be so used, the cost of equipping them for the special service, the cost of operation and whether, with their changed equipment, they would be immediately available for war service if called upon.

Senator Lodge was subjected to a good deal of good-natured joking by Senators Norris of Nebraska and Bristow of Kansas. The former said he had been in favor of utilizing the Panama road for helping out our South American trade, and he congratulated "the State of Massachusetts and her two able Senators in going a step further toward Government ownership."

Senator Bristow wanted the lawyers of the Senate to decide how the United States Government could charge the naval vessels tolls for passing through the canal. Both cheerfully voted for the resolution.

That Jar of MUSTEROLE on the Bathroom Shelf

It's relieved pain for nearly everyone in the family. When little Susie had the croup, when Johnny got his feet wet and caught cold, when father sprained his knee, when Granny's rheumatism bothered her—

That jar of MUSTEROLE was right there to give relief and comfort.

MUSTEROLE is a clean, white ointment, made with oil of mustard. It will not blister like a mustard plaster.

Quick relief for Sore Throat, Bronchitis, Tonsilitis, Croup, Stiff Neck, Asthma, Neuralgia, Headache, Congestion, Pleurisy, Rheumatism, Lumbago, Pains and Aches of the Back or Joints, Sprains, Sore Muscles, Bruises, Chilblains, Frosted Feet, Colds on the Chest (it prevents Pneumonia). Nothing like MUSTEROLE for croupy children.

In 25c and 50c jars, and a special large hospital size for $2.50.

Accept no substitute.

If your druggist cannot supply you, send 25c or 50c to the MUSTEROLE Company, Cleveland, Ohio, and we will mail you a jar, postage prepaid. (60)

S. J. Buchanan, Lowellville, Ohio, says: "We have been using Musterole for two or three years past and find it very good. It is always in our medicine cupboard."

MUSTEROLE
WILL NOT BLISTER

Now is the time to have that house

Piped for GAS

It will cost you from $20 to $30 to have it done complete with fixtures ready to use

Portsmouth Gas Co.,

ALWAYS AT YOUR SERVICE.

WOMAN SUFFRAGE IN PRACTICE

A Comparison of Laws

Mr. Creel devotes considerable space to the enumeration of laws for the protection of women and children enacted in Colorado and in some of the other suffrage states. These he describes as "women's laws," leaving it to be inferred that they are the direct result of women's votes. Yet, in several conspicuous instances, for example, the child labor law in Oregon and California, and the eight hour law for women in California and Washington. The laws in question were passed before women were given the vote. If women contributed at all to their enactment, it must have been by exerting that direct influence of which suffragists are in the habit of speaking so scornfully.

It cannot be denied and no fair-minded person would wish to do so, that many of the laws enumerated, especially those of Colorado are good laws. But a fact which Mr. Creel ignores is that the enactment of these laws is only a part of a wide movement for the better protection of women and children, for the amelioration of labor conditions, for the removal of inequalities, and for the humane treatment of the unfortunate—a movement which is quite as active in the male-suffrage states as the equal-suffrage states. With scarcely an exception the Colorado laws which Mr. Creel enumerates are duplicated in a number of male suffrage states, several of which enacted them long before that tardy "gun" went off in Colorado. Colorado by no means leads the procession in improved legislation, but in some important particulars lags in the rear. She will have to progress a good deal and quite rapidly before she catches up with Wisconsin, New York, Massachusetts, and other male suffrage states. Colorado laws allow children of any age to be employed in concerts or theatrical exhibitions, and they allow boys of any age and girls of ten years or over to engage in street trades. Neither Colorado nor any other suffrage state prohibits night labor for women; but there are sixteen male suffrage states where such labor is prohibited or restricted.

During the suffrage campaign in Wisconsin in 1912, the Milwaukee Free Press was challenged by Miss Ada James, President of the Political Equality League of Wisconsin, to name any state which had as many laws pertaining to the welfare of women and children, as Colorado and Wisconsin laws of this description. The Free Press accepted as accurate Miss James's epitome of Colorado legislation, with nineteen specifications, and showed that with two or three unimportant exceptions, Wisconsin had laws closely corresponding to those cited from Colorado, in some instances stronger and more protective; and that besides Wisconsin had nineteen other laws to promote the welfare of women and children, for which there was no parallels in Colorado. In particular, the Free Press called attention to the law then just enacted in Colorado, permitting girls over ten years of age to engage in street trades, and contrasted it with the Wisconsin law which excluded girls under 18 from such trades. Speaking of this Colorado law, Mrs. Florence Kelley, the well known social worker, had said: "Even in sinful New York, girls below the age of 16 have for many years been banished from street trades."

A comparison of the laws of Colorado and Massachusetts shows that both states have juvenile courts and parental schools, both have generous laws for the care of dependant children, in both, fathers and mothers are joint heirs of a child, and in both it is criminal offense to contribute to the delinquincy of a child. Colorado forbids the employment of children under 14 in smelter, etc; but Massachusetts goes further and forbids their employment in a factory, workshop or mercantile establisment. It forbids the public exhibition of children under 15, and does not allow children under 18 in places injurious to health or minors. Among other laws for the protection of women and children in force in Massachusetts but wanting in Colorado are these: Railroad companies are forbidden to allow children under 10 years of age, selling papers to enter their cars; the property of a wife in business on her own account cannot be attached as the property of her husband; a man is liable for the debts of his wife, but a woman is not liable for the debts of her husband; except to the amount of $100 for family necessaries; the employment of women between ten o'clock at night and 6 o'clock in the morning is forbidden; there is a penalty of $100 for selling liquor to a child under 18; and the employment of minors under 18 in barrooms is forbidden.

Some Male-Made Laws

In states as far apart as New York and Texas, the legislatures last year,—without the exercise of the slightest political power on the part of the women and children. The Texas legislature enacted a severe Wife Abandonment Act; an act limiting the working hours of women; a Married Women's Property Rights Act; an act creating a training school for delinquent girls; an an act broadening and strengthening the previously enacted Juvenile Court law. The New York legislature enacted a law requiring seats for female employees; a law prohibiting the manufacture in tenements of articles or food, dolls and dolls' clothing and articles of children and infants' wearing apparel; a law prohibiting a child under 14 from working in any factory or mercantile establishment,—with a few specified exceptions—at least 24 consecutive hours of rest in seven days; a law providing that no female minor shall work in any factory; a law requiring every employer to allow every person employed in a factory or mercantile establishment with a few exceptions— at least 24 consecutive hours of rest in seven days; a law prohibiting that no female minor shall work in any factory before 6 a. m., or after 9 p. m; A law prohibiting the employment of women or children about dangerous machinery, prohibiting the employment of minors in trades injurious to health and the employment of females in foundries; and a law regulating the employment of children in street trades, raising from ten to twelve years the minimum age of boys permitted to sell papers, etc, on the streets, and forbidding children from selling papers after 8 o'clock in the evening instead of after 60 o'clock as formerly.

It cannot be necessary to extend these comparisons farther to prove that the suffrage states not only have no monopoly of progressive and humane legislation in the interest of women and children; but that they have yet much to learn from the male suffrage states. It was not Colorado, but Massachusetts, which was the first state to establish a minimum wage commission and to pass a maternity act; and the first Children's Code in the world was enacted, not in Colorado, but in Ohio.

As To Moral Questions

Mr. Creel says: "According to the National Vigilance Association, every single equal-suffrage state has a "good" statute against white slaving or pandering." He is in error at this point; for in the tabulation of the Vigilance Association, the white slave laws of only six of the nine suffrage states are classed as "good." Those of the other three states—Colorado, Kansas and Wyoming,—are classed as only "fair" Twenty-four of the male suffrage States are given as high rank in the Vigilance Association list as the six suffrage states of the first group.

Mr. Creel further claims that Equal suffrage states are also far in advance of the rest of the country in the matter of age of consent. California is the only commonwealth with 21 years; Colorado, Idaho, Kansas, Utah, Washington, and Wyoming have eighteen; Arizona has seventeen; and Oregon and Illinois have sixteen." But is there no limit beyond which the raising of the age of consent cannot safely go? In trying to protect our girls shall we make the laws a menace to thoughtless, uninstructed and possibly sorely-tempted boys? What of the case of a boy of 16 who is deliberately led astray by a sophisticated girl of eighteen or twenty-one. It will be remembered that Judge Lindsey has been charged with undue leniency in his treatment of such cases in the Juvenile court of Denver. The Survey of December 6, 1913, summarizes as follows a part of Judge Lindsey's defense against this charge, as made in a public statement:

"The law of Colorado defines rape as the entering into sextual relations with any unmarried girl under 18, whether she gives her consent or not, and this is true even is she deliberately solicits the relation. In many of the cases brought before the Juvenile Court the girl had been wild and had gotten into difficulty with a young boy of about her own age who, according to her own statement, was no more guilty than she. In not a few cases the girl was a prostitute who led astray a boy much more innocent than herself."

As To Illiteracy

Mr. Creel thinks that it is distinctly noteworthy that in the list of the ten most illiterate states in the Union.—Louiniana, South Carolina, Alabama, Mississippi, Georgia, North Carolina, Virginia, Tennessee, Kentucky and West Virginia—there is not an equal-suffrage state." But he does not notice nor mention the fact that every one of the ten states in this group is a southern state, loaded with negro illiteracy.

How Generally Do Women Vote?

Mr. Creel remarks that the charge that women do not avail themselves of the right to vote "must necessarily be approached through typical instances" and he selectes as such instances the Seattle election which recalled Mayor Gill, the Los Angeles election of 1912 and half a dozen small town elections in Illinois. Only the first two demand consideration, for on the average less than 250 voters of either sex voted in the small towns which Mr. Creel selected. But the Seattle election has always been claimed as preeminently a women's victory. Mr. Creel gives the vote of men and women by wards. The total shows 43,489 men and 21,807 women. Now in the state of Washington the ratio of the sexes in the population is 136 males to 100 females. Assuming that this ratio holds good in Seattle the number of women voting should have been 31,977 instead of 21,807. That is to say, in this much-vaunted election, if the interest of women in the moral issues involved had been as great as that of men, they should have poled over 10,000 more votes than they did.

An analysis of the returns of the Los Angeles election of 1912 yields a somewhat similar result. In California the males outnumber the females but slightly,—the ratio being 125.5 males to 123.5 females. Mr. Creel's figures show 54,625 men and 37,399 women voting. But applying to Los Angeles the sex ratio of the state, when 54,625 men voted, there should have been—if they took an equal interest—43,525 women at the polls. The actual women's vote was more than 6000 less than that. Presumably Mr. Creel made the most favorable selections that were available, but this is the way they work out.

As in the state of California, it would be interesting if it were possible to ascertain exactly how many women availed themselves of their new privileges at the Presidential election of 1912. Everything favored a large women's vote. It was their first opportunity; the election was an exciting one; and the governor of the state was a candidate for vice-President. Unfortunately the votes of men and women are not separated in the returns of the election. But there is a process of comparison which throws some light upon the question. It is a familiar principle, of almost universal application, that a Presidential election calls out a heavier vote than 48 polled for state officers in the off years. In California, the vote cast for presidential electors in 1908 was 118,947 larger than that cast for Governor in 1906. The vote cast for Governor in 1910 was 385,652. Suppose that the special enthusiasm attending a Presidential election had brought out a men's vote as much larger than the Gubernatorial vote of 1910 as the Presidential vote of 1908 was larger than the Gubernatorial vote of 1906. The total vote for President in 1912 would then have been 504,600, without the votes of women. But the actual total was 673,527. This leaves 168,927 votes to be credited to women. But there were 613,826 women entitled to register in 1912. This comparison indicates that considerably less than one-third of the women in California who were entitled to vote at the Presidential election in 1912 did so. The absolute accuracy of such a comparison cannot, of course, be insisted on, for it necessarily ignores varying conditions; but it certainly does not suggest any consuming zeal on the part of the women of California to use their new privilege. A similar conclusion as to Chicago women may be drawn from the fact that of those entitled to register and to vote, only a trifle more than 9 per cent participated in the February 1914, primaries.

Has the Vote Coarsened or Cheapened Women?

Mr. Creel puts this question and answers it in the negative, citing the testimony of several well-known citizens of suffrage states. It would be going far to answer the question in the affirmative, or to say that, as a rule, or in most cases, the vote had had this effect. But there are some concrete instances which suggest unpleasant possibilities. There, for example, were the four women members of the Colorado legislature who voted for the race-track gambling bill. The Woman's Journal explained their course by saying that three of the four "were nominated by the local boss-ridden Democratic party" of Denver. But if women legislators are to be boss-ridden, it is hard to see how they are much better than men. Then there was the Woman's Public Service League of Denver, which, when it was proposed by the Board of Aldermen to make it a misdemeanor to serve women patrons of cafes with intoxicating liquors, sent in to the Board a formal protest "against any measure which places restrictions upon the freedom of action of women which are not placed upon the freedom of action of men." A League of women which thinks it is rendering a "public service" by claiming for women the privilege of promiscuous drinking and inloxication with men in saloons seems rather an anomaly, at least from the temperance point of view. And again, there were the four Colorado women legislators whom the Rev. Dr. Samuel Garvin of the First Presbyterian Church in Colorado Springs, in a sermon preached August 17, 1913, charged with voting against the so-called Search and Seizure bill several years ago, "thus defeating it and making local option legislation of the State of Colorado of virtually no effect."

Women as Office-Seekers

Mr. Creel asks "Do women become inveterate office-seekers?" and answers the question emphatically in the negative. That women, as a whole, in the suffrage states, evince any more eagerness than men to hold public office it would be unfair to charge. But there are not lacking instances of zeal in that direction which, while they may have been prompted by the noblest motives, are curiously like male manifestations of the sort. For example, the Denver Republican of April 2 1912 stated that the Democratic women, the Republican women and the Citizens' women all wanted the office of recorder, an office which carried more patronage than any other office in city or county, and reported a prominent woman as saying: "We want an office with patronage. Of course a woman can't do much as recorder, but she'll have a lot of jobs to distribute. We women are tired of being given offices that have no patronage attached. How can a woman office-holder work up a personal following without patronage to give her workers? That we haven't had it before is the reason we are so weak in politics." The Republican further stated that the women would also like a supervisor or two and a member of the election commission and would make a strong fight for the office of secretary of state; and it concluded: "We want offices where there are enough spoils to reward our workers' is the new campaign cry of the suffragists of the state." That the Denver Republican did not misrepresent Colorado women in this statement is indicated by an interview with Mrs. Harriet G. R. Wright, president for years of the Colorado Equal Suffrage Association, which was printed in the Chicago Record-Herald of July 13, 1913. In this interview, Mrs. Wright advised the women of Illinois to "grab everything that is offered while the grabbing is good" and recalled regretfully that the Colorado women leaders made the mistake of not being more insistent upon offices, and even thought it was properly feminine to decline politely, with the result that now they have to fight for every single concession. She added: "Let the Illinois women be advised and insist on recognition in the partition of offices from the start. Else they will find themselves spending a weary time later trying to get the least of offices." And that this advice did not pass unheeded is indicated by the fact that while only 9 per cent of the Chicago women entitled to register and vote participated in the primary election of February 24, 1914, no less than seven women got themselves nominated for aldermen.

CLASSIFIED ADS

For Sale, Wanted, To Let, Lost, Found, Etc.

YOU GET RESULTS FROM THIS COLUMN

1 Cent a Word Each Insertion. Four Lines One Week 40c

HELP WANTED

AGENTS WANTED—$5 to $7 daily selling New Fibre Brooms and No-Dust Clothes Line; 100 per cent profit; every woman will buy. Begin canvass at once. Sample by express, 30 cents. Wynne Broom Co., Elmira, N. Y. hc, mr 30; 2w

WANTED—Women to make aprons, 40 cents per dozen, sent parcel post. Send addressed stamped envelope for particulars. Fenway Specialty Co., 564 Washington street, Boston, Mass. hc a 1, 3t

ORDER your Carnations for Easter direct from the greenhouse, fresh cut every day, delivered at your door by parcel post, at right prices. E. G. Clough, Greenland. Phone 878M. h mr 31, 11t

LOST

LOST—A Portsmouth Savings Bank bank book No. 152694. Finder please return to this office and receive reward. hc mr 30, 3t

LOST—A black bill purse containing sum of money, on Monday between Carlis grocery store and the Whipple school. Finder return to 578 State street. Reward. ch 21.

TO LET

TO LET—Small tenement on Haven Court. Apply at this office. ch tfm228

TO LET—Tenement in Daniel street block. Inquire at this office. hc23,tf

TO LET—Hutchinson house on Lincoln avenue. Most desirable location; all modern conveniences. Inquire W. J. Cater. h j 8 tf.

TO LET—Between Market Square and B. & M. station single house of seven rooms, new heater, and large sunny yard. Also tenement of five rooms. Telephone 1181-R. ch tf

TO LET—Tenement of 6 rooms on Daniel street. Small rent. Apply this office. ch tf

TO LET—Office with private counting office, same floor with Herald, all modern conveniences, including heat. Rent, $16. Inquire of The Herald.

FOR SALE

EGGS—For hatching from thoroughbred light Brahmas. Great layers of large brown eggs. $1 per 15. E. B. Staples, So. Eliot, Me. hc mr 27, 2w

FOR SALE—Two Prairie State incubators; new, 150 egg size. One Buckeye incubator, 60 egg size. Iron Age, combined hill and drill seeder, and double wheel hoe and cultivator with all attachments. Tel. 799 M. hc 1w A 1.

FOR SALE—Two thoroughbred Irish setter puppies. Apply 283 Pleasant street. M26 hc 1 w.

FOR SALE—The most desirable house loas in the city, on Lincoln avenue and on Broad street. Inquire of F. W. Hartford.

COLUMBIAN WYANDOTTES—Unexcelled for beauty and utility. Eggs for hatching, $1 for 15 eggs. Barred Rock eggs, 75c for 15. Forrest C. Varrell, Portsmouth, N. H. R.F.D. No. 2. hc mr26, 1m

FOR SALE—House lot on South Road. Price $200.

UPHOLSTERING in all its branches. Custom made window shades; estimates cheerfully given. Packing and shipping of household goods; packing of fine furniture, china etc., by experienced packers. Storage. Margeson Brothers. Tel. 870. tf

FOR SALE—1911 Buick, lately overhauled, painted and remodeled; new axle, differential, transmission, carburetor, time gear, magneto, valves and gaskets; equipped with latest improvements. Price very reasonable. Louis Slosberg, 28 Market street. hc mr 23, tf

TRANSPORTATION

BAY STATE LINE VIA RAIL & BOAT NEW YORK $2.40

Outside 2 Berth Staterooms, $1.00
Steel Steamships
GEORGIA and TENNESSEE
Daily Including Sunday, between Providence and Pier 19, East River, N. Y.
Improved Service—Tel. Main 1742. City Ticket Office, 214 Washington St., Boston

NAVY YARD FERRY. TIME TABLE

Launch leaves Navy Yard, Working days at 7.55, 8.35, 9.15, 10.00, 10.50, 11.15, 11.45 am; 1.05, 1.55, 2.15, 3.45, 3.30, 4.00, 4.20, 4.40, 5.00, 5.20, *7.45 pm. Sundays—10.00, 10.15 am; 2.15, 12.2 pm. Holidays—9.50, 10.30, 11.20 am.

Launch leaves foot of Daniel Street, Portsmouth, Working days, at 8.25, 8.45, 9.30, 10.15, 11.00, 11.30 am; 12.11 1.15, 1.45, 3.30, 3.00, 3.40, 4.10, 4.50, 5.45, 6.40, 6.10, *10.00 pm. Sundays—10.07 am, 12.05, 12.35, 12.45 pm. Holidays—10.00, 11.00 am; 12 m.

* Wednesdays and Saturdays.

"QUEEN OF SEA ROUTES"
Merchants' and Miners' Trans. Co.
Boston and Providence
—TO—
Norfolk, Newport News, Baltimore, Philadelphia, Savannah and Jacksonville

Through tickets from and to principal points, including meals and stateroom accommodations on steamer. Fine steamers. Best service. Low fares. Wireless telegraph.

SPECIAL RATES TO
Norfolk, Old Point, Washington, Atlantic City.

Send for Booklet.

C. H. Maynard, Agt., Boston, Mass.
James Barry, Agt., Providence, R. I.

"Finest Coastwise Trips in the World"

CEMETERY LOTS
CARED FOR and TURFING DONE

With increased facilities the subscribers again are prepared to take charge of and keep in order such lots in any of the cemeteries of the city as may be entrusted to their care. They will also give careful attention to the turfing and grading of them, also to the cleaning of monuments and headstones, and the removal of bodies. In addition to work at the cemeteries they will do turfing and grading in the city on short notice.

Cemetery lots for sale; also Loam and Turf.

Orders left at residence corner of Richards avenue and South street, or by mail with Oliver W. Ham, 64 Market street, will be given prompt attention.

M. J. GRIFFIN & SON.

FARM IN ELIOT FOR SALE

A 60-acre farm in Eliot, all tillage land; contains story-and-a-half house with ell, in good condition, large barn, hen houses, piggery, etc. Nice well and spring on the place. Orchard of 60 apple trees. Additional land may be bought if desired. Price $1800. Address

GEORGE O. ATHORNE,
Eliot, Me Tel. 1124W

A. J. LANCE, M.D.
Diseases of the Eye, Ear, Nose and Throat.
15 CONGRESS ST., PORTSMOUTH
9.30 to 12; 2 to 4. Telephone 819W

F. S. TOWLE, M. D.
Physician and Surgeon
OFFICE HOURS:
From 9 a.m., 1 to 4 p.m., 7 to 9 p.m.
350 State St., Portsmouth

HORSE SHOEING
And Jobbing of All Kinds.
Castings of all kinds Welded at short notice.

G. A. TRAFTON
200 MARKET STREET

THE

Corset Department

OF

THE D. F. BORTHWICK STORE

NEW MODELS IN

C. B., R & G, Bon Ton
American Lady
Royal Worcester
Nemo, P-N
DeBevoise Brassieres
and Ferris Waists

LOCAL DASHES

Dr. Pickering, dentist, 32 Congress st.

Fish of all kinds at Clark's Branch. Tel. 133.

It rained almost continuously during the night.

Free organ recital, North Church, Friday, 7.30 p. m.

Regular meeting of the city government this evening.

Upholstering, hair mattresses renovated. Margeson Brothers. Phone 570.

Change of vaudeville at the Portsmouth Theatre this evening.

Rock salmon, shad, tongues and cheeks at Clark's Branch. Tel. 133.

John H. Dowd's Marble and Granite Monumental Works, 52 Market Street.

WANTED—Millinery apprentice. Apply Mrs. G. M. Fisher, 348 State street. h ap 2, 2t

The local Cadillac agency delivered two 1914 Cadillac autos into Sanford since the auto show.

It is stated that a cut rate motor supply store may be opened in this city in the near future.

Hear Roseith Knapp Breed in character sketches, Friday evening, at M. E. Church, with Lotus Quartet.

Lobsters and fish of all kinds caught by our own boats, fresh every day. R. Jameson & Sons, Tel. 653.

The curbing of the sidewalk on Vaughan street near Freeman's block is being righted by city workmen.

The street department had the horse sweeper at work on the asphalted streets this morning cleaning off the mud.

Osgood Lodge, No. 48, I. O. O. F., has lost three members by death the present week, John Turner, Charles E. Mills and Samuel A. Rand.

Millinery opening, Thursday, Friday and Saturday, April 2, 3, 4, at Miss F. N. Gardner's, 152 Vaughan street. Public invited.

It is reported that a well known young man of this city was very lucky in a recent game of chance in Boston.

Fair weather is predicted for Friday. We hope so, not only for the benefit of the strangers within our gates, but our own citizens.

Sale of Lotus Quartet concert seats closes Friday at 6 p. m. at Knight's. Sale commences at M. E. church at 6.15 p. m. Have you got yours?

The largest stock of bicycles and tires ever in Portsmouth at W. F. Woods. Tires, $2.00 to $5.00; bicycles, $20.00 to $50.00. Iver Johnson bicycles are best.

The regular monthly meeting of the Portsmouth Yacht Club will be held this Thursday, evening.

Lawn mowers sharpened, saws filed, keys made, locks and umbrellas repaired, edge tools sharpened. Work left with the late C. N. Holmes can be found at William Horne's 33 Daniel street.

PERSONAL ITEMS

S. A. Brown of Concord was here this week on business.

Edward Gibbons is quite ill at his home on Daniel street.

Wilbert D. Flynn of Haverhill, Mass. was a visitor here on Wednesday.

Mrs. Samuel J. Colcord of Exeter is the guest of relatives in this city.

Chester L. Conlon is passing a few days with Dartmouth friends at Hanover.

Our well known citizen Orwin Griffin, today reaches another milestone in life's journey.

William H. Canty of Boston, a former resident of this city, was here today on business.

William J. Foley of Boston is the guest of his sister, Mrs. Thomas Donovan of Court street.

The condition of Hon. Moses A. Safford of Kittery is reported as being greatly improved.

Sumner Dennett of Dartmouth College is passing his vacation at his parents' home in this city.

Mr. and Mrs. George T. Vaughan and Miss Vaughan of Middle street are on a trip to Washington.

Mrs. Thomas A. Ward has returned from a three weeks' visit in New York with her son, Sherman B. Ward.

Miss Helen Dorsey, night supervisor at the Portsmouth Hospital, has concluded her duties and gone to Boston.

Stanley McDaniels, a teacher in the Manchester schools, is passing his vacation at his parents home in this city.

Rev Harold M. Folsom of St. John's church preached at St. Thomas' Episcopal church, Dover on Wednesday evening.

Mrs. San Juan Gray of Lawrence, Mass., is expected to arrive here this week for an extended visit with friends.

Rev. George E. Leighton of Newfields, formerly pastor of the Universalist church of this city, was a visitor here today.

Dr. Victor M. Safford of Boston who has been at his former home in Kittery, returned to Boston on Wednesday evening.

Carroll Hodgkins of Bowdoin College is passing the Spring vacation with his parents, Mr. and Mrs. Charles Hodgkins.

Mrs. E. B. Dixon who was called to Boston by the death of her sister, Mrs. George R. Howard, returned on Wednesday evening.

John Downing of Somerville, Mass., is here attending the Methodist Conference. He is a brother of E. F. Downing and was his guest today.

Mrs. Charles A. Sinclair, Mr. and Mrs. Sherburne R. Merrill, Mr. and Mrs. John L. Spring of Brookline, Mass. are expected to arrive back from a two months' European trip

TAX ASSESSORS KEPT BUSY

Property Reports and Inventory Must Be Filed Before the 15th.

Property returns and inventories were coming in thick and fast at the headquarters of the board of assessors in city hall yesterday despite the fact that yesterday was the first day under the law for the filing of returns and inventories on real estate and personal property.

Business began in brisk fashion in the morning and was kept up throughout the day, there being a slight lapse early in the afternoon which was more than made up before the office was closed for the day. There still remains 14 days for a declaration of property before the doomage law will be enforced, but the laws require that all returns must be made on or before April 15. All property owners are obliged to report their taxable property and failure lays one liable to doomage. When the doomage laws are enforced it means a property owner is taxed on four times the amount of his holdings.

NAVY YARD NEWS

Naval Orders

Lieut. Commander C. H. Fisher to naval recruiting station, Buffalo, N. Y.

Lieut. E. S. Root from the Cleveland to the St. Louis.

Lieut. J. F. Conner, Buffalo, N. Y., to the Chattanooga.

Junior Lieut. H. B. McCleary, from the Maryland to the Jupiter.

Ensign M. Hodson from the Jupiter to the Maryland.

Pay Director C. M. Ray from Mare Island to duty in charge of naval allotment office, Washington, D. C.

Boatswain E. R. Wroughton, the West Virginia to the Chattanooga.

Boatswain W. C. Milligan the Chattanooga to the West Virginia.

Pay Clerk J. F. Ellis appointed to the Mississippi.

Vessel Movements

The Rhode Island has arrived at Boston.

The Iris at San Pedro.

The Culgoa at Tampico.

The Buffalo at Mare Island.

The Vicksburg at Bremerton.

The Wyoming and Vulcan at Hampton Roads.

The Celtic at Norfolk yard.

The Michigan at Lynn Haven Roads.

The Yorktown has sailed from Mazatlan for Topolobampo.

The Whipple, Paul Jones, Perry, Stewart and Truxton from San Diego for San Pedro.

The Virginia, Georgia and Nebraska from Lynn Haven Bay for Boston.

The docking and inspection period for the Nebraska and Virginia at the Boston yard, and the inspection for the Michigan at the Philadelphia yard and the New Hampshire at the Norfolk yard have been changed from April 15-30 to April 8-24.

The Worden now at Hampton Roads, has been ordered to the naval academy, Annapolis, where the vessel will remain for the present.

The Marblehead will act as temporary receiving ship at Mare Island upon hte placing in full commission of the Cleveland.

Ships Out of Dock

The survey ship Leonidas and cruiser Tacoma were floated from the dry-dock today.

Helping Out Dan Cupid

Mr. Josephus Daniels, Secretary of the Navy, has again shown himself an obliging superior of naval officers who have arranged to be married and whose orders interfere with these arrangements. Orders were issued today to temporarily relieve Ensign John Roy Palmer of the Delaware in order that he may be married on April 4. The Delaware expected to be in port by the date set for the wedding, but target practice will hold her off the Chespeake Capes, Ensign Palmer will be taken to Hampton Roads to catch the Thursday evening steamboat so as to reach Washington in time for his wedding.

One for Portland.—One for Boston

The work on the lighthouse tender Zizania amounting to $1,700 has been awarded to the Portland Shipbuilding Company and that on the Hibiscus to Richard T. Green, Boston, for $1,800. Portsmouth and Boston yards both submitted bids for the same.

Changed the Time

The docking and inspection period for the battleships Nebraska and Virginia at the Boston yard and the inspection period for the Michigan at the Philadelphia navy yard and the New Hampshire at the Norfolk yard have been changed from April 15-30 to April 8-24.

Still Looking for Painters

The labor board for the past three days has been unsuccessful in its attempt to get painters. Twelve men of this trade can find immediate employment in the public works department.

To Make Work Easy

To facilitate the handling of material for the construction work addition railroad track will be laid back of the steel plant and around the Franklin shophouse.

Coming In Fast

Five carloads of steel for the construction of the new tugs is already on hand.

A thirty foot steam launch is being loaded for shipment to Boston yard by rail.

Requested Transfer

Charles B. Karlson, draftsman in the machinery division has been transferred to the same division at the Boston yard at his own request, to fill a vacancy existing there.

There are funny films shown, but the funniest we ever presented is the one today. It is a Keystone of course, "Love and Gasoline," and has more funny situations than you can imagine. Tonight is the last time. Don't miss it.

Haven't you always exulted in that kind of a story, wherein the villian after carefully laying a death-trap for his rival falls into it himself? That is what happens in "The Gallows of the Gods"—Three parts. It is full of interest from start to finish. "The Golden Cross," a two part feature of a war drama. And the popular "our Mutual Girl" is better than ever today.

Tomorrow comes "A Bargain With Satan." This is full of intense interesting situations.

Next Wednesday and Thursday comes the first instalment of "The Perils of Pauline." This is the story that has been running in the Boston American. You'll want to see every reel of this picture.

BOTH HERE.

Liquor Dealers Get a Call From Two Inspectors in One Day.

Local liquor dealers have had the pleasure of meeting two inspectors, Scharman and Halliser this week. The presence of two in this city at one time must indicate that they are decidedly busy in this section of the state, but nobody has heard of any real stir being made by the inspectors individually or collectively.

OBITUARY

Miss Augusta P. Salter

Miss Augusta Pepperrell Salter died this morning at her home on Washington street. She was the last survivor of the family of the late John and Sarah Tibbits Salter and spent the whole of her long life in the interesting old house on Washington street built by her grandfather, Capt. John Salter in 1770, when the street crossed Puddle Dock by the old Canoe Bridge. Miss Salter lived a quiet and secluded life but her interest in human affairs was always keen. Nobody kept more closely in touch with public events through intelligent reading of the newspapers, or posessed clearer and sounder opinions upon the drift of American politics. Her familiarity with current events and her ability to discuss public measures and men was truly remarkable and a great source of instruction and entertainment to her friends. Of these latter, the few surviving her will cherish the memory of a calm and strong character, unusual powers of mind, and a long life distinguished by plain living and high thinking.

Samuel A. Rand

Samuel A. Rand, the veteran painter died at the Portsmouth Hospital late Wednesday night, following a surgical operation. He was born in this city October 23, 1840, the son of Aaron L. and Margaret (Frost) Rand. After completing his schooling he learned the painter's trade with his father and worked successfully with James W. Lefavour, Pettigrew & Cox, Daniel N. Cox and Co., being in the employ of the last two named firms for a period of twenty-six years.

In 1860 he became a member of the fire department joining Laconia Company, No. 2, and he retained his membership in the Sagamore and Col Sise companies until a few years ago when the membership of the companies of the fire department was reduced from 21 to 16 men.

He was a member of Osgood Lodge, No. 48, I. O. O. F.. The deceased was popular with his associates and enjoyed the highest respect of all.

Natalie Ardelle Walker

Died April 2 at her parents home, Dr. and Mrs. William A. Walker, 16 Pleasant street, Natalie Ardelle Walker, aged 5 months, 15 days.

FOR SALE—Barber business, including soda fountain, show cases and outfit complete, including stock in trade. Will sell cheap. Apply to R. E. Poole, New Castle, or Tel. 1085W. h ap 2, 1w

For best Results try a Want Ad.

SECURE QUARTERS.

Hebrews Have Rented Former Rooms of Knights of Columbus.

The Young Men's Hebrew Association which is completing its charter list of membership, have rented the rooms on the corner of Daniel and Penhallow streets. The officers of the organization are acting temporarily, and the permanent heads will be elected in a short time.

The rooms are those formerly occupied by the Knights of Columbus.

WORKING NIGHTS.

Divers on Bottom of River Repairing Intake Well for Power Plant.

Divers are working nights in the river at the dock of the Rockingham County Light and Power Company. The work is confined to the intake well for the circulating pumps and has to be carried on between the hours of 1 and 5 a. m. while the big machines are not in use.

REPUBLICAN CLUB MEETING.

The spring meeting of the Rockingham County Republican Club is being held in Exeter this afternoon with a good attendance. The principal speaker of the meeting is Rosecrans W. Pillsbury of Londonderry, who has announced himself as a candidate for governor.

STILL ON TRIAL.

The case of Sargent vs. Lane is still on trial in the United States Court before Judge Hale, and it is expected that it will not be given to the jury before Friday.

SOCIALIST LECTURE

Ladies and gentlemen you cannot afford to miss Anna Maley's lecture on the "Class Struggle, in Socialist Hall, 39 Congress street, Thursday, April 2nd, 7.45 p. m. Admission free.

For best results try a Want Ad

$2000 FARM FOR SALE

The Parker Place near corner of Ocean road and Greenland road within four hundred feet of R. R. Station and electric cars. 5 acres, 1½ story house, 8 rooms, barn, hen houses, good well, orchard, small fruits, would make a fine hen farm.

$500 down, balance as rent.

BUTLER & MARSHALL,
Exclusive Agents
5 Market St.

FOR SALE

Five-room house with gas and toilet, situated on a large lot with cherry trees. Good location.

Price $1600

FRED GARDNER,
Glebe Building

THE FAMILY'S LINEN

Can be sent here for cleansing for our methods of washing do not mean mixing one family's wash with others. The work is exceptionally gentle and of sterilizing thoroughness.

Do away with "Blue Wash day" in your home by having the work done here in this modern washing and drying plant — delivered clean and dry.

NEW METHOD LAUNDRY
Tel. 373. Water St.

HERE'S YOUR EASTER HAT!

You can't help finding your Easter hat if you'll look through our display of new Spring "blocks" from Stetson and Lamson & Hubbard. As it is a "soft hat season," the tide of fashion is running very strongly that way—one logically looks to the John B. Stetson Co. for the "last word" in style as they make the styles in soft hats. Lamson & Hubbard also specialize in soft hats and you'll find their productions equally attractive in correctness and style points this season.

We've provided just as well for the derby wearers, too.

HENRY PEYSER & SON
SELLING THE TOGS OF THE PERIOD

YOUR ROOM

Needs the final touch to make it attractive, homelike and artistic. The final touch is easily secured by purchasing what every room should have. Every room

NEEDS PROPER PICTURES
PROPERLY FRAMED

We have the pictures, and carry in stock constantly, by actual count, 300 different styles of picture mouldings of the latest designs and highest grades. Consult us when you need Pictures or Framing.

MONTGOMERY
OPPOSITE POSTOFFICE.

SIEGEL'S STORE, 57 MARKET ST.,

THE STORE OF QUALITY FOR THE PEOPLE

Great Showing of New Easter Suits, Dresses, Coats, Skirts, Waists and Trimmed Hats

FOR WOMEN, MISSES AND CHILDREN

SPECIAL FOR TODAY

$10.00 BALMACAAN COATS **$7.50**

THE ARTHUR E. RICHARDSON CO.

Agent for the McCall Patterns

The complete catalogue for Spring, showing the latest fashions, now on sale, price 20c which includes your choice of any 15c pattern. The McCall's magazine on sale, subscription price 50c per year or sold separately.

Agent for the American Ladies' Tailoring Co.

O-CEDAR

Cloth Dusters and Dusting Mops

PRYOR-DAVIS COMPANY
36 MARKET STREET